Le Souvenir

A5-D

2017.026.119

Kelly Childers

Digitized by the Internet Archive
in 2022 with funding from
North Carolina Digital Heritage Center

https://archive.org/details/lesouvenir19561956nort

North Brook
High School

THE SENIOR CLASS

OF

NORTH BROOK HIGH SCHOOL

ROUTE 1, CHERRYVILLE, N.C.

PRESENTS

The 1956 Le Souvenir

Editor - - - - - - - - - - - - - - - GUYNELL PARKER

Assistant Editor - - - - - - - - BETTY BUMGARNER

Foreword

We the staff of NORTH BROOK have tried to present in this the seventeenth volume of LE SOUVENIR a picture of our school as you would like to remember it. May you always cherish this book and may it bring back many pleasant memories of your days at North Brook High School.

Dedication

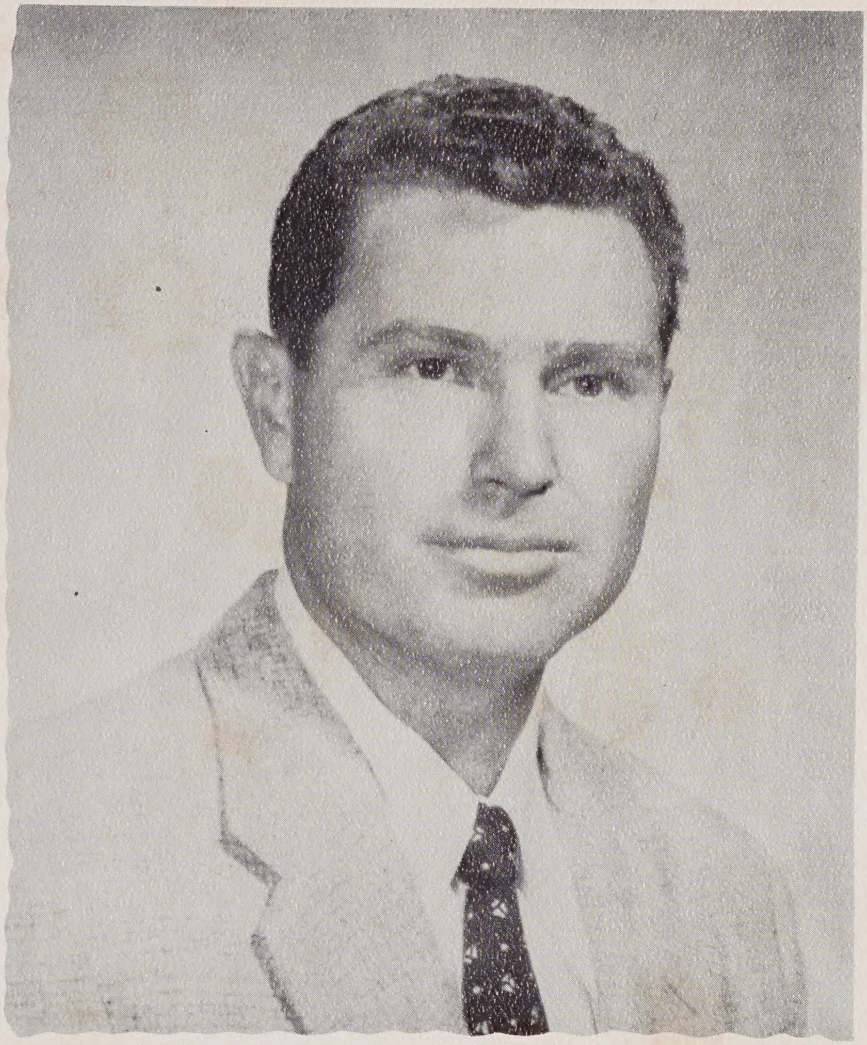

He has been a loyal friend to every student, and as our Agriculture teacher he has labored diligently for the good of our school. His interest, enthusiasm, courage, and determination have made North Brook a better school. Therefore we the Senior Class of 1956 dedicate the Seventeenth Volume of Le Souvenir to Mr. Max Shidal.

Staff

Editor - - - - - - - - - - - - - - Guynell Parker
Assistant Editor - - - - - - - - -Betty Bumgarner
Advertising Editor - - - - - - - - Kathryn Miller
Business Manager - - - - - - Marlene Warlick
Circulation Manager - - - - - Evelyn Brackett
Artist - - - - - - - - - - - - - - - - -Lynda Bess
Snapshot Manager - - - - - - - - -Jean Lackey
Typists - - - - - - Sue Stines, Mary F. Walker
Proofreaders - - - - - - - - - - Evan Queen, Jr.
Robert Baxter
Sports Editors- - - - - - - - - - - Betty R. Hull
Harold Hull

Editor-in-Chief
GUYNELL PARKER

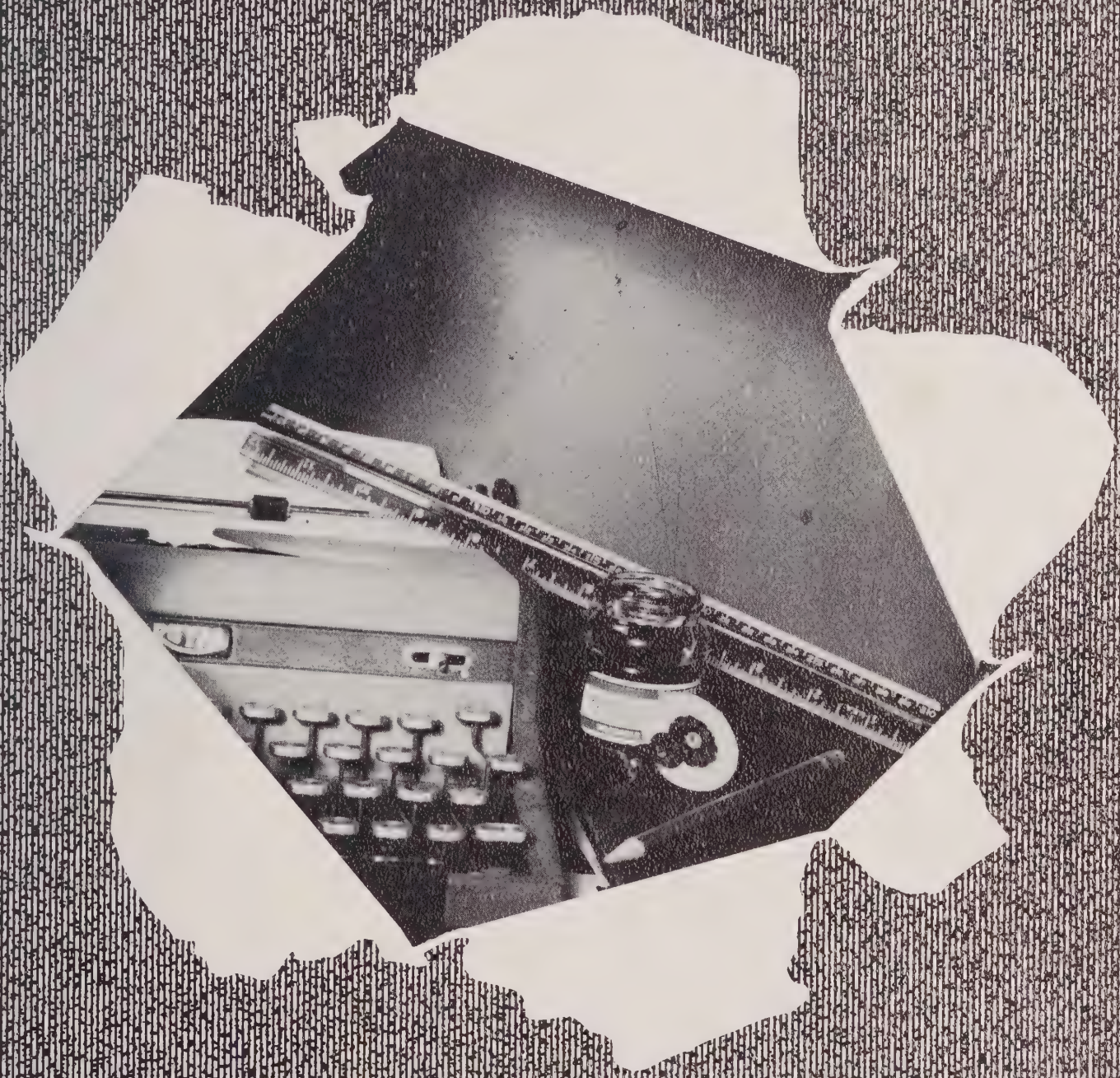

Communication

Principal's Message

I am happy for this opportunity to extend greetings to the Class of 1956. I congratulate you who have achieved your goal.

We hope the training you have received will enable you to face problems wisely and arrive at decisions that will be a credit to you. We feel confident that each one of you will be an asset to the community in which you live and a source of great pride to the school in pointing to you as one of our graduates.

May God prosper you in all your endeavors and strengthen you in perseverance.

To all those who have contributed in any way to the success of the school, I express my sincere thanks.

My best wishes go with each one of you.

Sincerely yours,

Norris S. Childers

Norris S. Childers
Principal

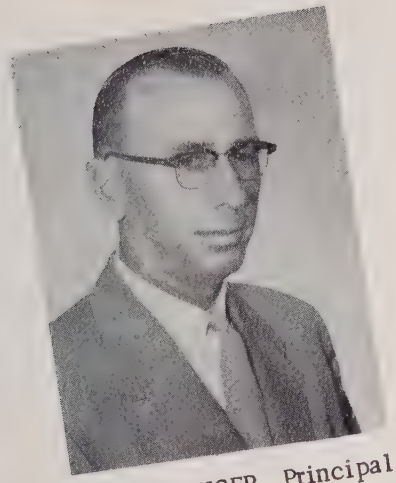

J. ELI HOUSER, Principal
North Brook No. II

LUTHER L. HOUSER, Principal
North Brook No. III

Board of Education

KENNETH B. BEAM, Chairman
ROY TAYLOR
DWIGHT TALLENT
RALPH BAXTER
DWIGHT WILLIS

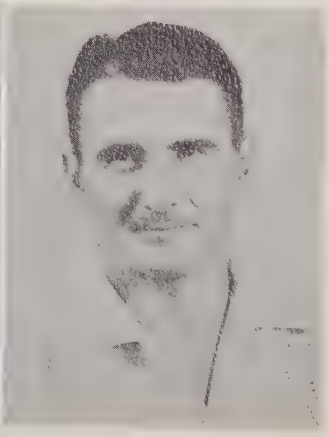

School Assistants

CAFETERIA STAFF

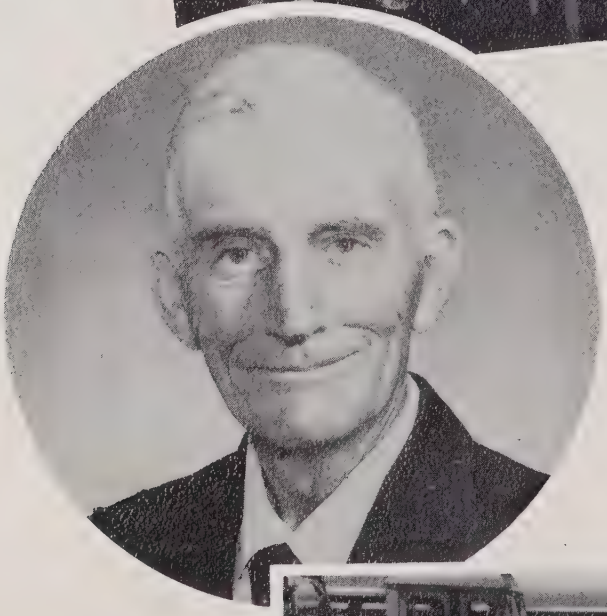

CUSTODIAN

BUS
DRIVERS

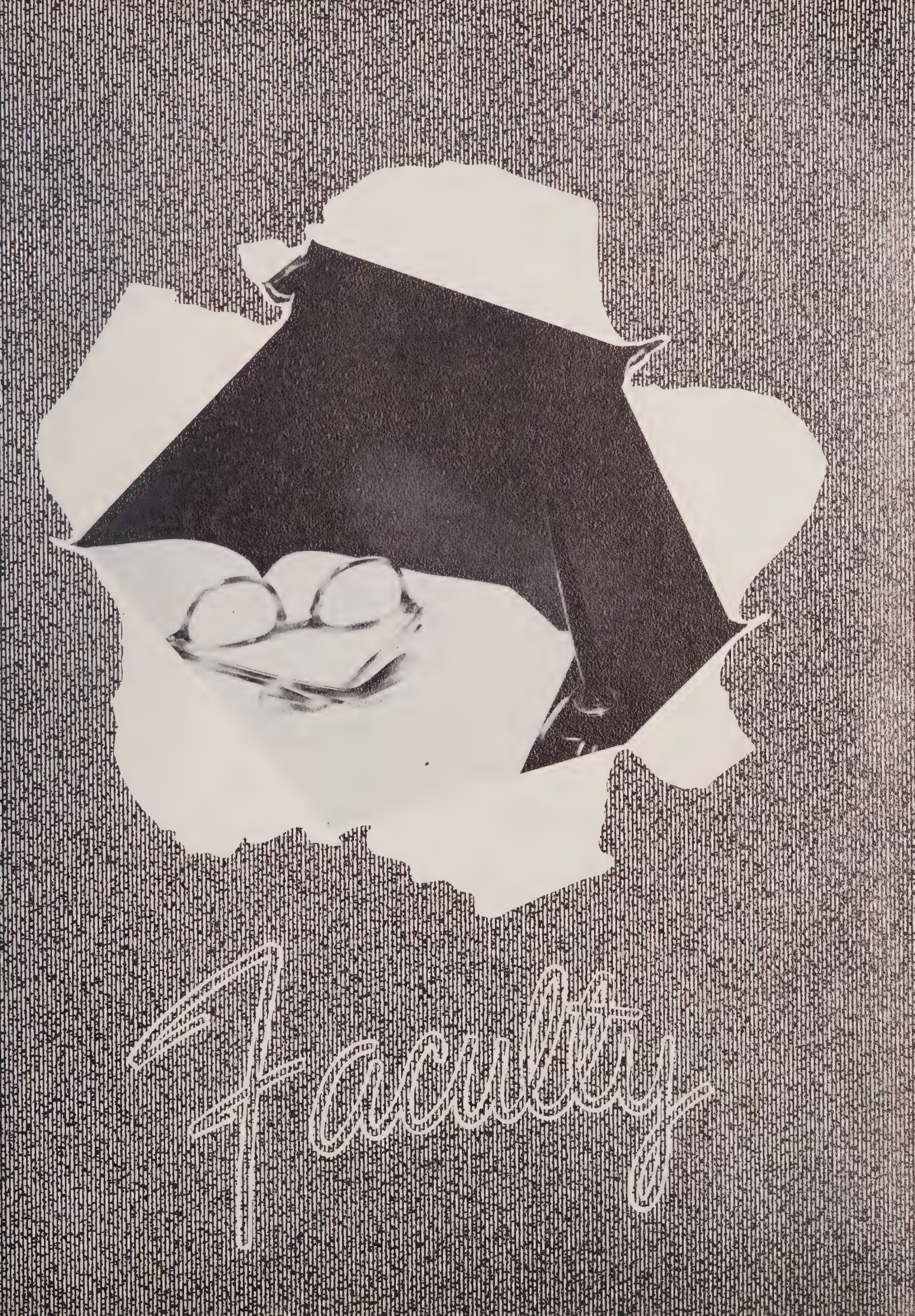
Faculty

Mrs. Reid Parker, B.R. Heavner, Mrs. Bill Houser, Kermit Pendleton, Max Shidal, Mrs. Donald Guess.

Evan Shelton, Mrs. F.M. Speagle, Mrs. Clingman O'Dell, Mrs. Blaine Childers, Mrs. Bryan Hull, Miss Edna Sorrels.

Mrs. C.B. McMillan, Mrs. C.Y. Biggerstaff, Miss Lucille Upton, Mrs. B.R. Heavner, Mrs. Ed Sain, Wilford Dellinger.

Mrs. Kermit Pendleton, Mrs. Harry Arthur, Mrs. Earl Buehler, Mrs. John Heavner, Mrs. Mittie Lackey, W.A. Hull.

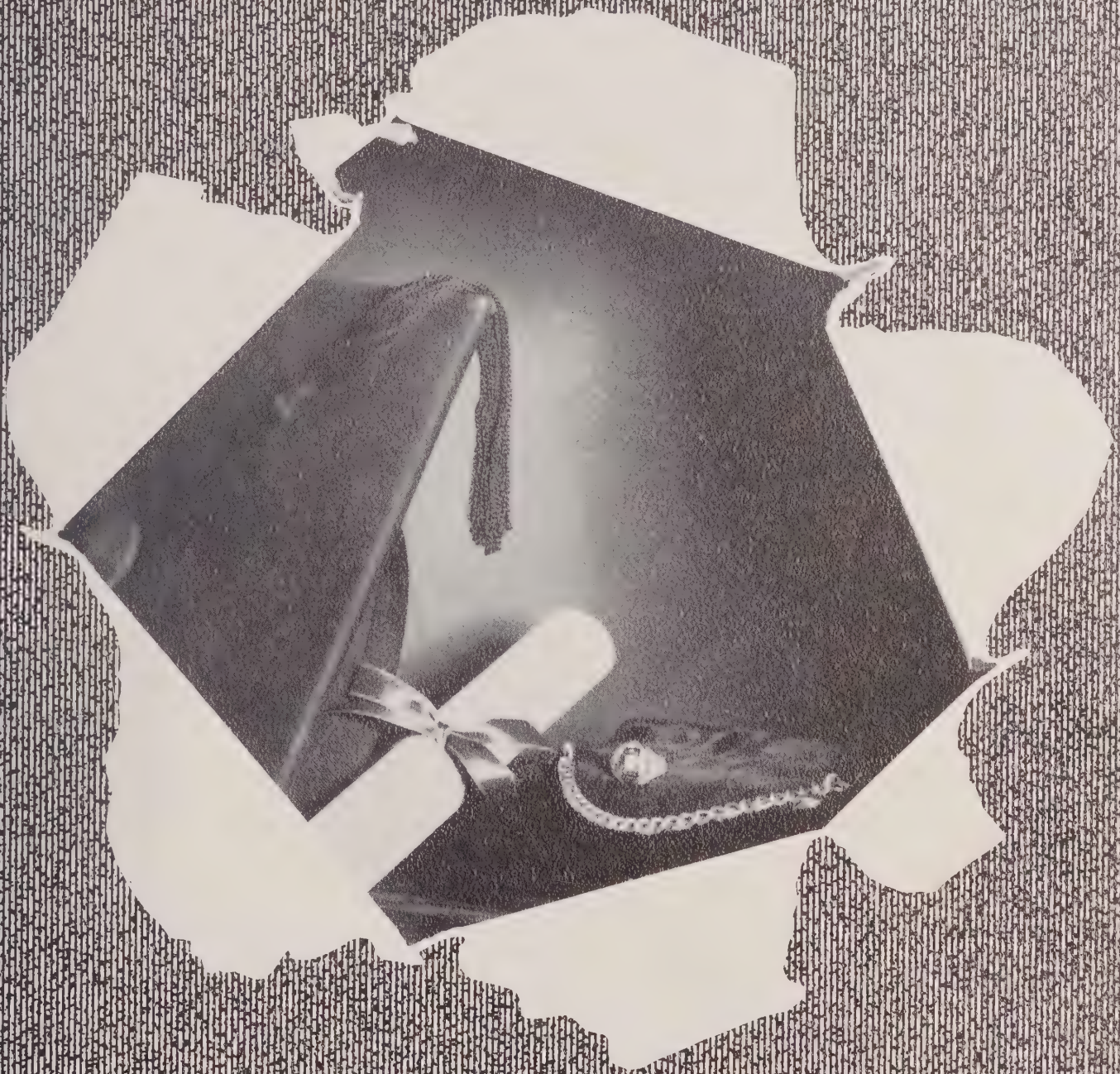

Lamour

SENIOR CLASS OFFICERS

President, EVON QUEEN, JR.; Vice President, KAY BAXTER; Secretary, GUYNELL PARKER; Treasurer, BETTY BUMGARNER; Reporter, JEAN LACKEY.

Mascots

ERVIL WILLIS - ANNETTE BROWN

CLASS FLOWER
Pink Rose Bud

CLASS COLORS
Pink and Black

CLASS MOTTO
"One step at a time but always forward."

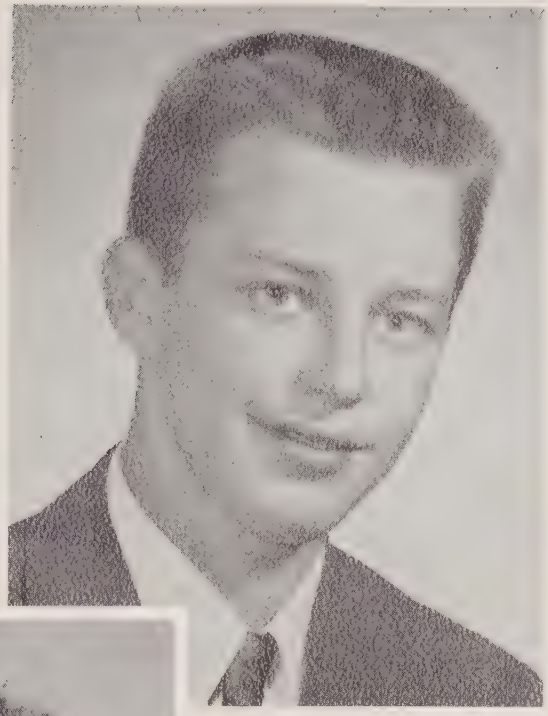

JERRY KAY BAXTER

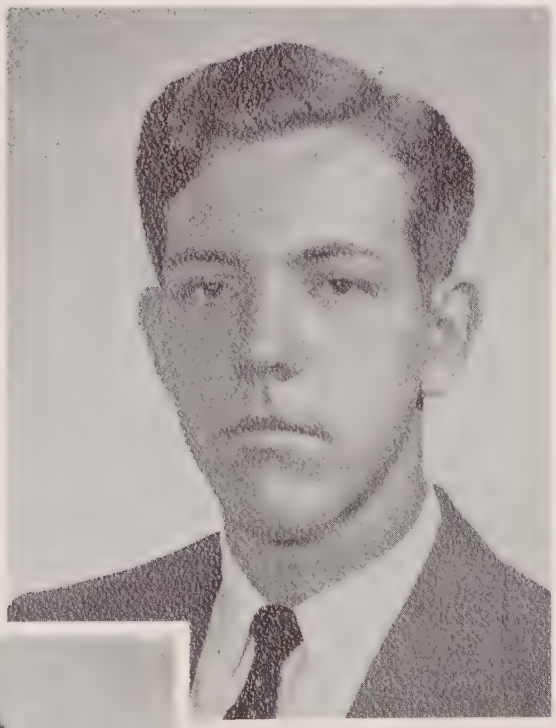

LARRY BEN BAXTER

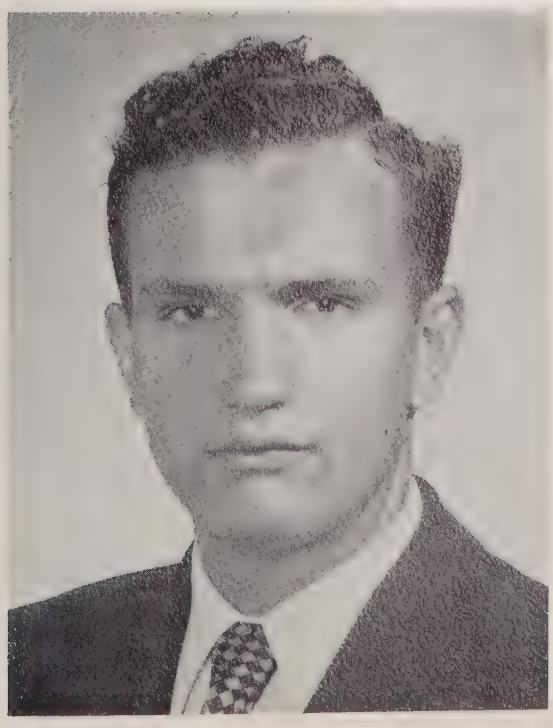

ROBERT BAXTER

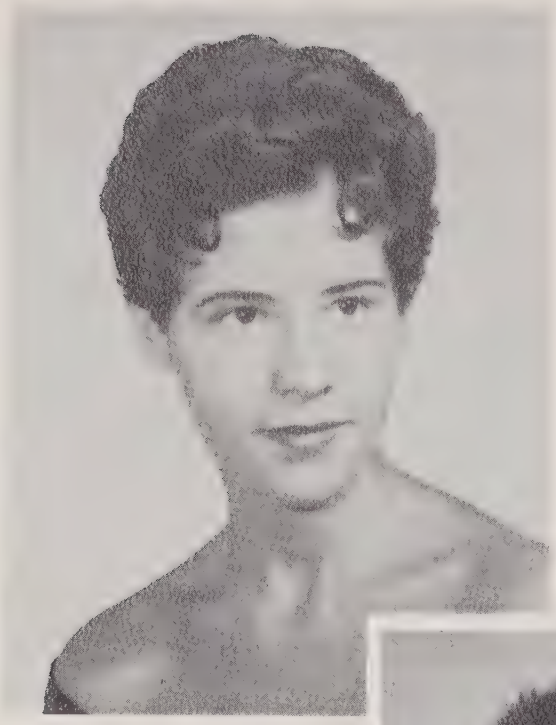

LYNDA LOU BESS

MAMIE EVELYN
BRACKETT

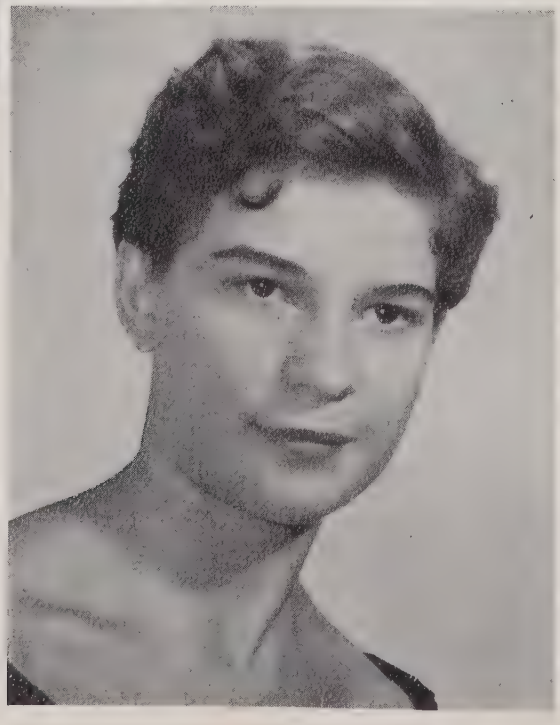

BETTY EULENE BUMGARNER

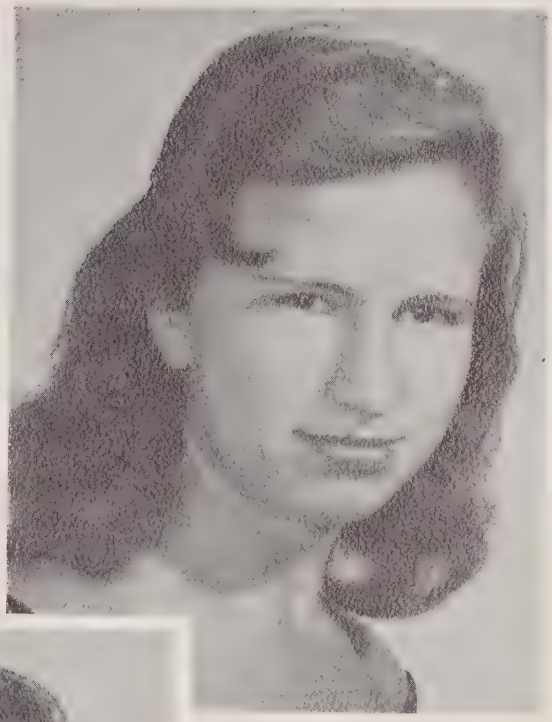

BETTY RAY HULL

HAROLD DAVID HULL

NANCY JEAN LACKEY

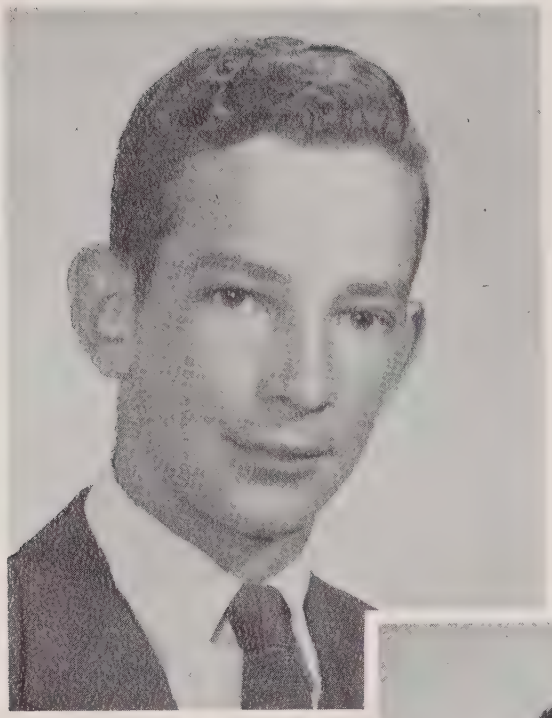

ARNOLD DALE LEONHARDT

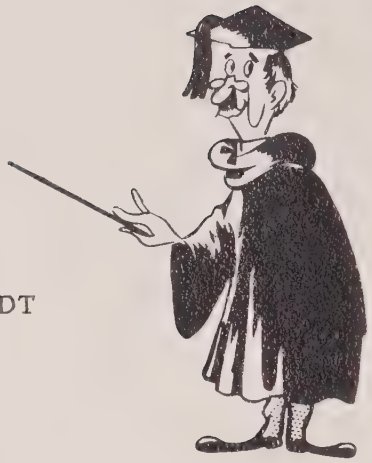

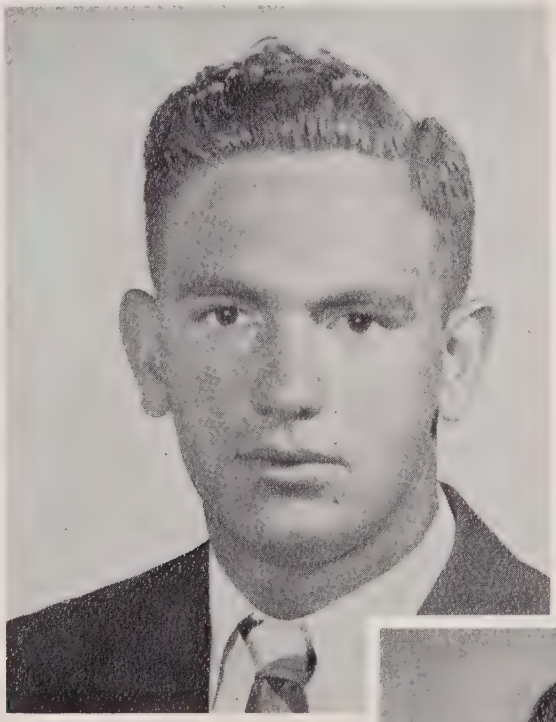

JOE CARROLL MILLER

SARA KATHRYN MILLER

CARROLL NORRIS MOSTELLER

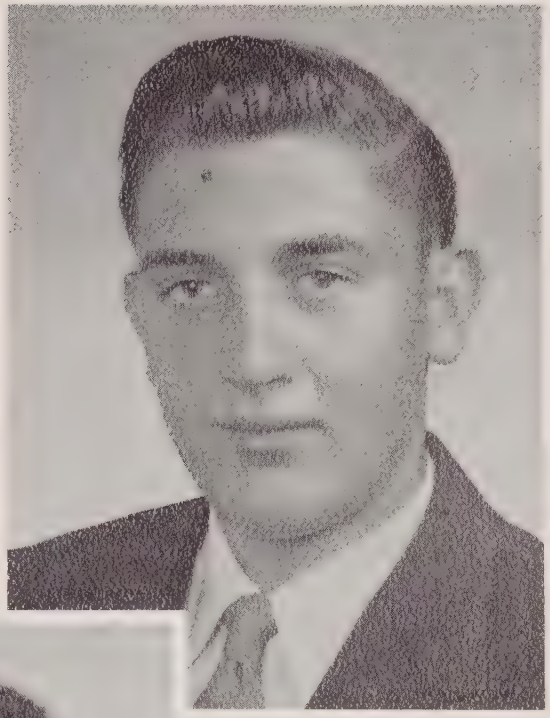

GUYNELL PARKER

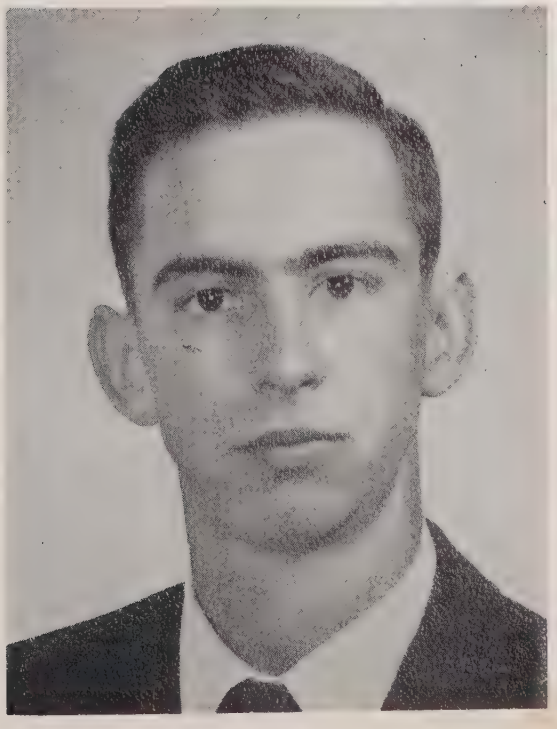

EVON R. QUEEN, JR.

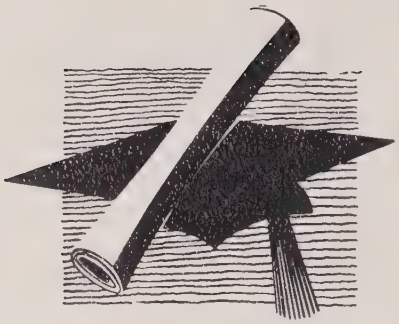

HELEN SUE STINES

MARY FRANCES
WALKER

MARLENE WARLICK

JOE FOREST WILLIS

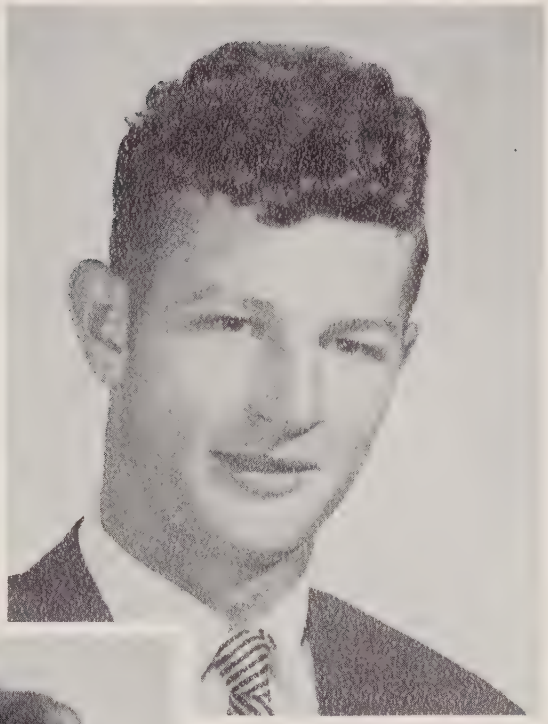

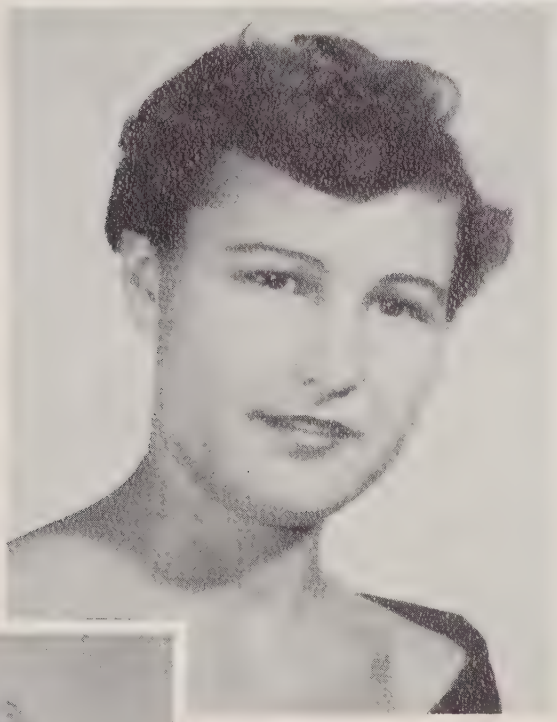

HATTIE NELL WILLIS

RUTH NELL WILLIS

MARTHA LOUISE WISE

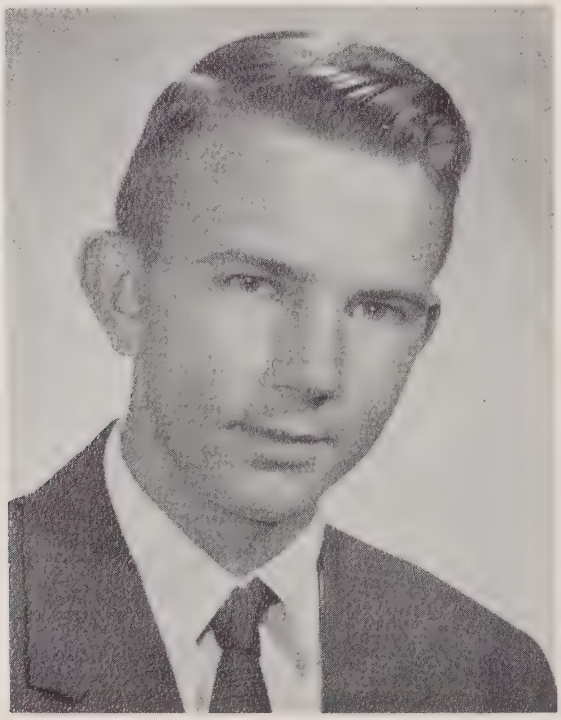

HUBERT DALE
WRIGHT

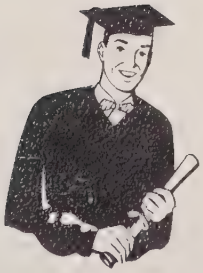

Class History

This story of a journey began in the summer of 1952. We travelers, fifty-two in number, started this journey to graduation with a gleam in our eyes and faith in our hearts. At that time we didn't think of the hard work we had to accomplish before we received our reward, a Diploma. Each and every traveler had the grit and determination to travel that road even though some fell by the wayside.

The first mile of the journey began as we entered our freshman year. It was hard at first, but soon everyone fell in step and was well on his way. On the road, we met a new traveler, Evon Queen, Jr., who soon fell into the stride with us.

The second mile, being our sophomore year, was highlighted because we knew we were really advancing. As we crossed the second mile some could not keep the pace and went astray.

At the beginning of our junior year we continued the journey with more strength and vigor than ever before, because we knew the goal was just around the curve. We decided that by electing guides for our caravan, we could make greater progress. The guides chosen were, Evon Queen, Jr., President; Evelyn Brackett, Vice President; Lynda Bess, Secretary; Sue Stines, Treasurer. Under the able supervision of Mrs. Donald Guess, we presented a Junior Play and conducted drives, including the selling of Stanley Products, Pennants, and sponsoring a movie. With the hard earned money, we entertained the Seniors of '55 at a formal banquet in the Cafeteria of North Brook High School. During the three years' journey quite a few fell by the wayside, which left us only 23 at the end of our Junior year.

We began the last lap of our journey in the fall of 1955, which was to be a very eventful year for us. With the end in view we strived much harder, knowing that this was our last chance. Our leaders chosen were Evon Queen, Jr., President; Kay Baxter, Vice President; Guynell Parker, Secretary; Betty Bumgarner, Treasurer. During that year we successfully published the Seventeenth Volume of the school annual, Le Souvenir, and the Babbling Brook, our school paper. Some of our fellow travelers were crowned as Queens of 1956. Miss Betty Bumgarner was crowned as Miss North Brook; Miss Guynell Parker and Mr. Carrol Miller were crowned as Mr. and Miss Senior; and Miss Lynda Bess was elected Miss Hi Miss.

We are now at the end of the trail, and soon the long hard struggle will be forgotten. Our pleasures, and achievements will long be remembered. And as we go to face the future, our hearts are filled with gratitude to our parents, teachers, and friends, whose guidance and encouragement have made this achievement possible.

Betty Bumgarner,
Historian

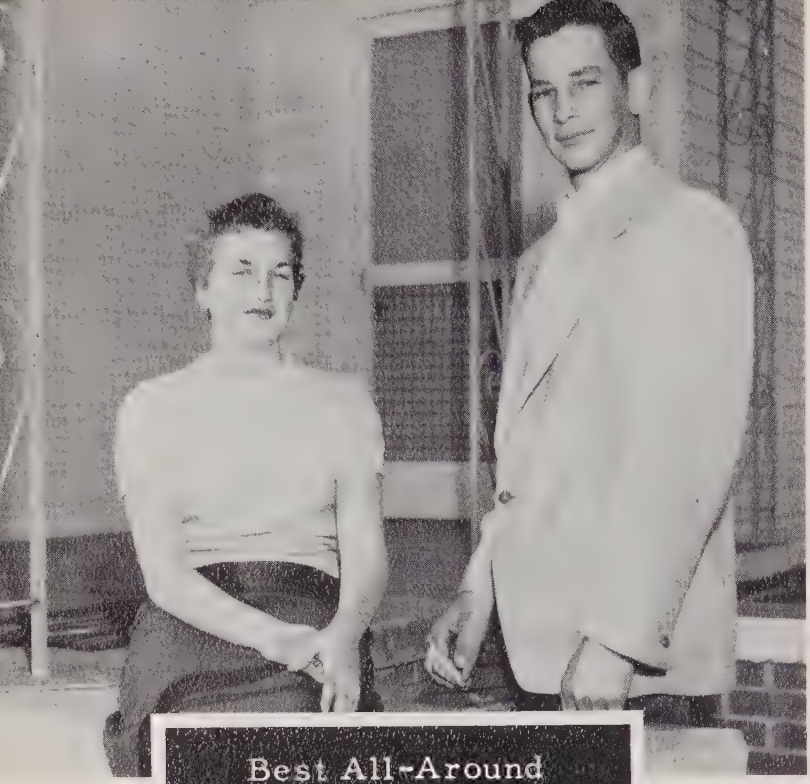

Best All-Around
RUTH WILLIS
ARNOLD LEONHARDT

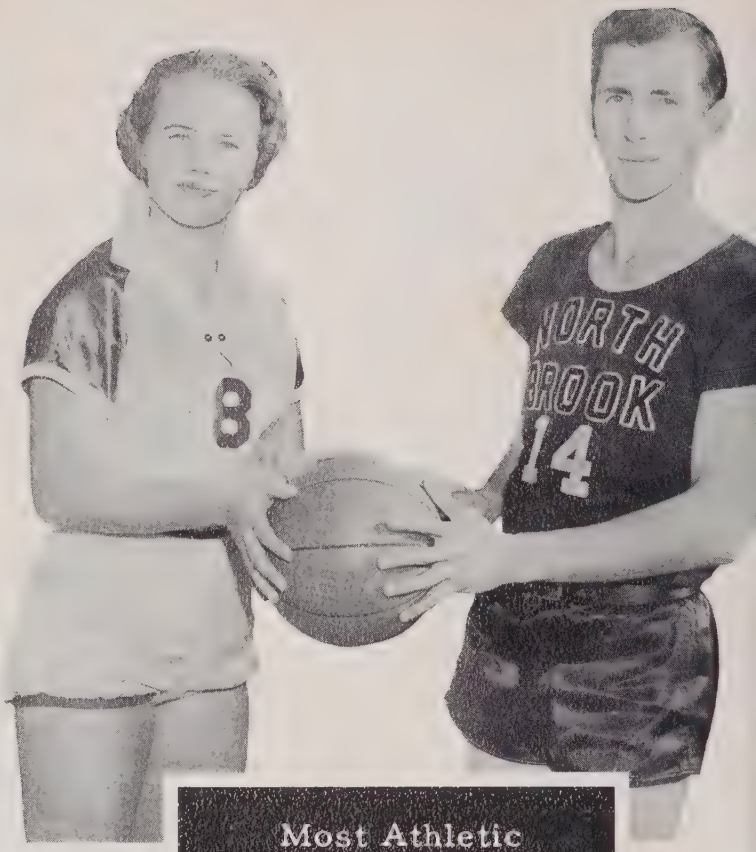

Most Athletic
KATHRYN MILLER
HAROLD HULL

Superlatives

Cutest
NELL WILLIS
KAY BAXTER

Prettiest
Most Handsome
BETTY BUMGARNER
CARROL MILLER

Most Popular
GUYNELL PARKER
LARRY BAXTER

Best Dressed
SUE STINES
ROBERT BAXTER

Superlatives

Wittiest
BETTY RAYE HULL
EVON QUEEN, JR.

Most Likely to Succeed
EVELYN BRACKETT
HUBERT WRIGHT

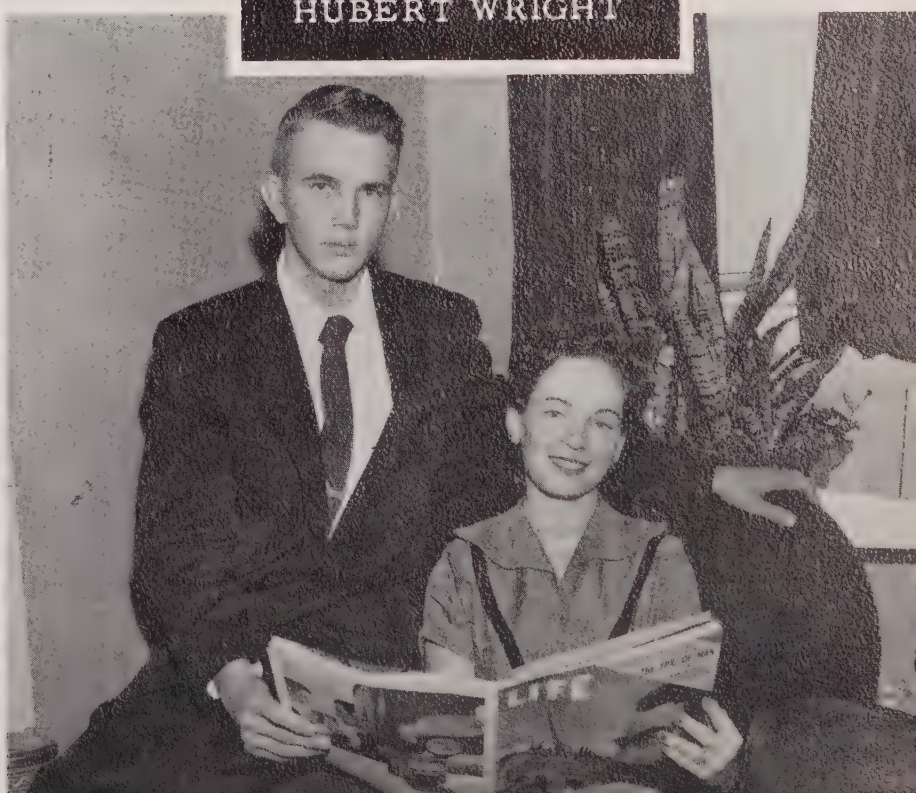

Last Will and Testament

We, the Senior Class of '56, of North Brook High School, being sound of mind and memory, do hereby make, publish, and declare this to be our Last Will and Testament, in manner and form following, hereby revoking any will, or wills, heretofore made by us.

We direct that all our just debts and goodtime expenses be paid and satisfied, after our departure. We, the Senior Class of '56, do hereby bequeath our numerous possessions.

I, Jr. Queen, will my job as Senior Class president to Carl Beam so he may also loaf in the halls.
I, Larry Baxter, will my title Most Popular to Burl Hull,
I, Kay Baxter, will my title Cutest to Thomas Crowder.
I, Guynell Parker, am willing to leave.
To Bobbie Rachel Hudson, I, Betty Bumgarner, leave my good times in old N. B. H. S.
To Helen Morrison, I, Kathryn Miller, will my laughing ability and to Joyce Reep my place as captain on the basketball team.
I, Harold Hull, will my title Most Athletic to Clyde Willis.
I, Robert Baxter, don't will anything because I need everything I have.
To Nancy Jean McMillan, I, Nancy Jean Lackey, will all my old boy friends.
To Linda Pendleton, I, Lynda Bess, will my figure.
I, Louise Wise, will to Sylvia Davis, my position as typist on the Babbling Brook Staff.
I, Arnold Leonhardt, will my title Best All-Around to Burl Hull.
I, Joe Willis, will my record of absences to John Kale.
I, Hubert Wright, will my title Most Likely to Succeed to Max Fowler.
I, Evelyn Brackett, leave my quick temper to Peggy Miller. I hope it doesn't cause her as much trouble as it has caused me.
I, Sue Stines, leave to Kathryn Houser my title Best Dressed.
I, Marlene Warlick, leave my job in the Cafeteria to Bobbie Wehunt.
I, Betty Hull, leave my pony tail to any young lady who wishes she had one.
I, Carrol Miller, will my title Assistant Editor of the Babbling Brook to Benny Lowery. I hope he will be more help than I was.
I, Carrol Mosteller, will my back seat in English Class to Carl Houser.
I, Nell Willis, will my title Cutest to Nancy Boyles.
I, Ruth Willis, will my title Best All-Around to Janice Baxter.
We do hereby make, constitute, and appoint Mr. Childers our executor of this, our Last Will and Testament.

Marlene Warlick

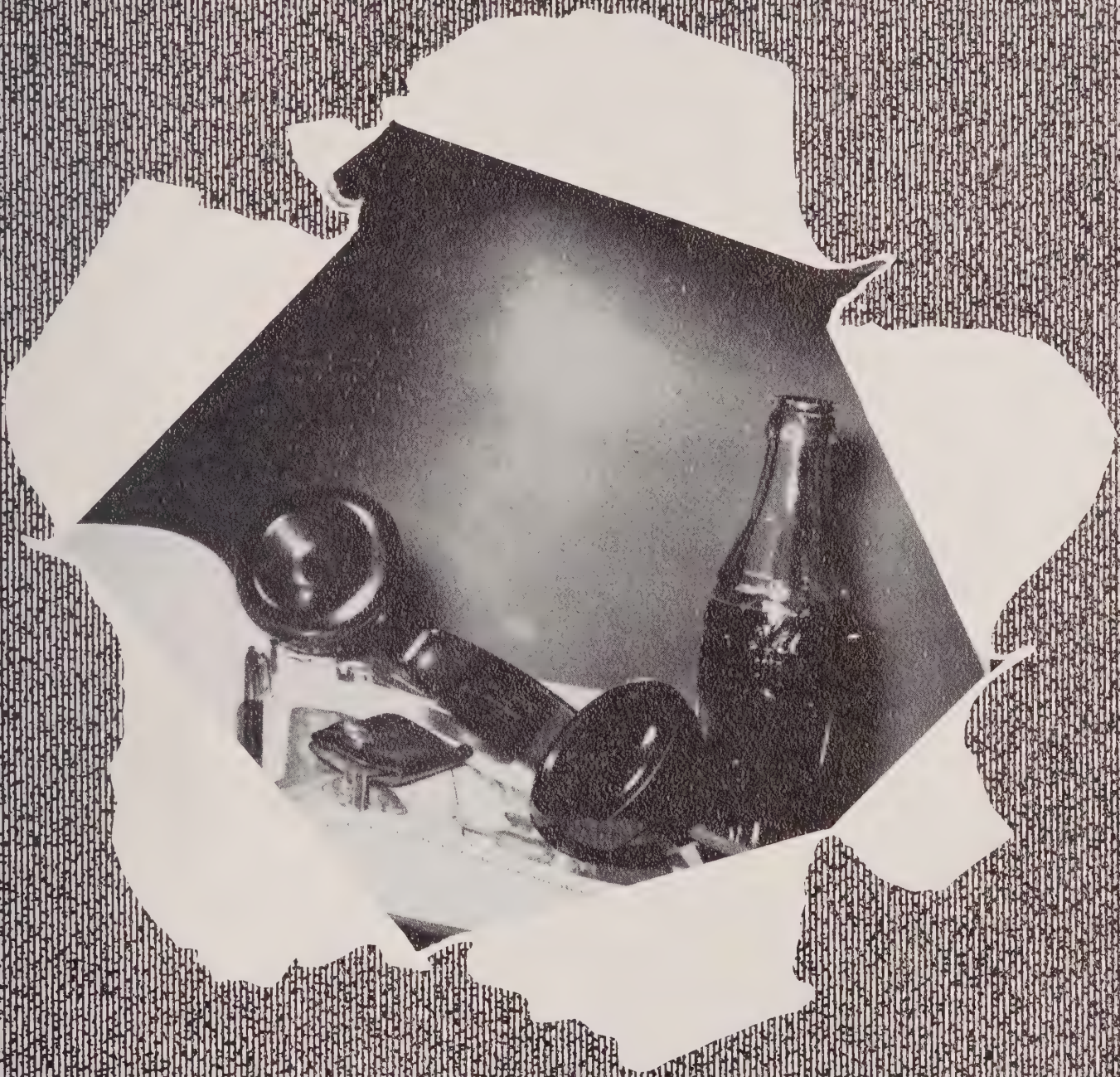

Junior-

President, Carl Beam; Vice President, Donnie Peeler; Secretary, Janice Baxter; Treasurer, Ruth Gales; Reporter, Joyce Ann Reep.

JUNIOR

CLASS OFFICERS

Juniors

REBECCA ARMSTRONG

JANICE BAXTER

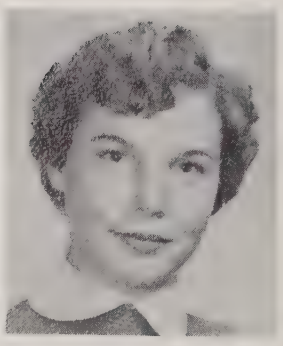

GARY BAXTER
JANE BEAM
CARL BEAM
NANCY BOYLES
KENNETH CARPENTER

SHIRLEY DAVIS
SYLVIA DAVIS
SYBIL DAVIS
MAX FOWLER
RUTH GALES

KATHRYN HOUSER
BOBBIE RACHEL HUDSON
BURL HULL
EVELYN LACKEY
BERDENE LINGERFELT

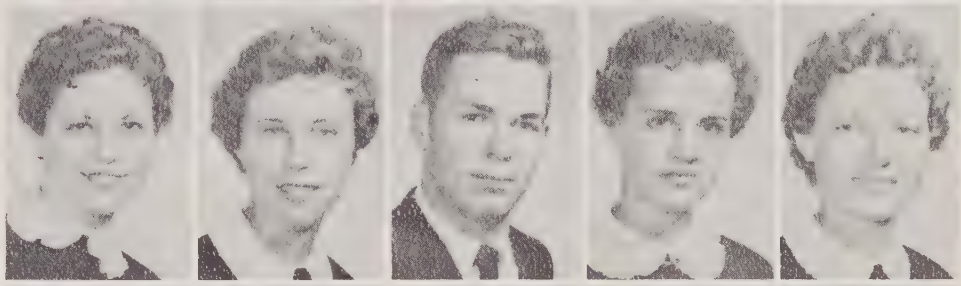

BENNY LOWERY
RICHARD MICHAUX
PEGGY MILLER
LARRY MOORE
HELEN MORRISON

DON PEELER
PATSY PEELER
JOYCE REEP
MARIE RUDISILL
CAROLYN TAYLOR

JIMMY WALKER
BOBBY JO WEHUNT
CLARA MAE WELLMON
DOROTHY WILLIAMS
VIRGINIA WILLIS

JOHN KALE
CLYDE WILLIS
REVONDA BENFIELD
THOMAS CROWDER
(No picture)
CARL HOUSER
(No picture)

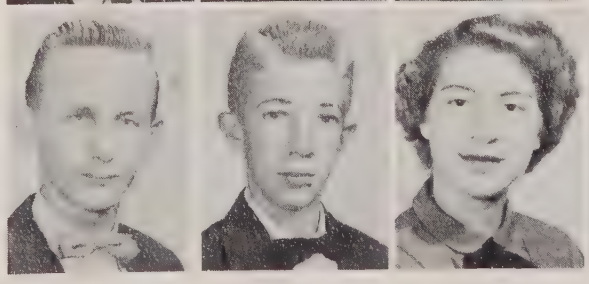

1. Away we go 2. Mother warned me of days like this 3. Same old gang 4. Look what we have
5. Don't shoot 6. Love birds 7. Push her,Lynn 8. No cheating 9. Hold that pose!
10. Taking it easy 11. Aren't they a little large for this 12. The inseparable two
13. Glad to meet ya, teach 14. Well, you dont say 15. Peep-I 16. No thanks we're just look
17. Jump. We dare you 18. Whew,Its hot! 19. Wheeee!!! 20. Say Ah 21. Just one
itty bitty kiss 22. A young mans fancy

Scrapbook

Stanley Abernathy
Hal Boyles
Clara Braddy
Bob Clark
Billy Clark

Leonard Craig
Shirlene Craig
Norma Fowler
Hilda Gantt
Jerry Gantt

Virginia Goodman
Jimmy Hallman
Brenda Heavner
Elsie Helms
Bennett Houser

Ruth Ann Houser
Hattie Hubbard
Barbara Hull
Mary Ruth Hull
Barbara King

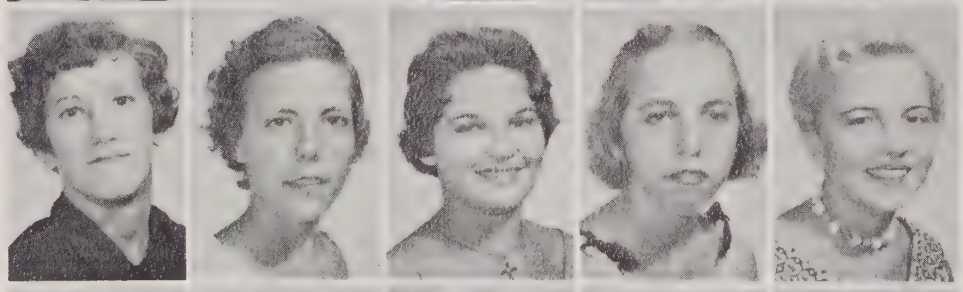

Joyce Leonhardt
Bobbie Sue Long
Nancy McMillan
Charles McNeely
Linda Pendleton

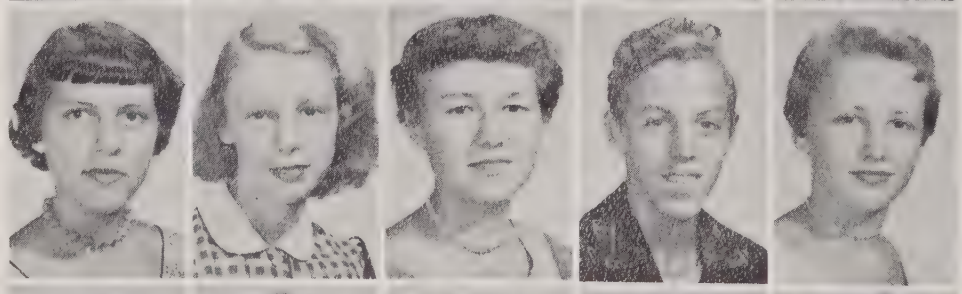

Sue Pruett
Kenneth Sain
Margaret Shull
Larry Smith
Jean Waldrop

Betty White
Hazel White
James Willis
Clarence Wise
Doris Wise

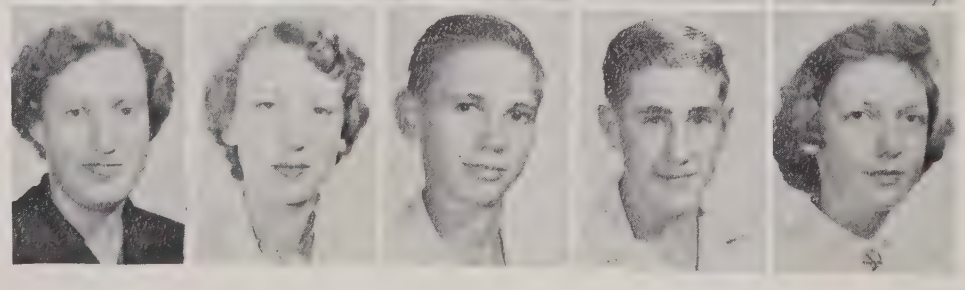

Transcen

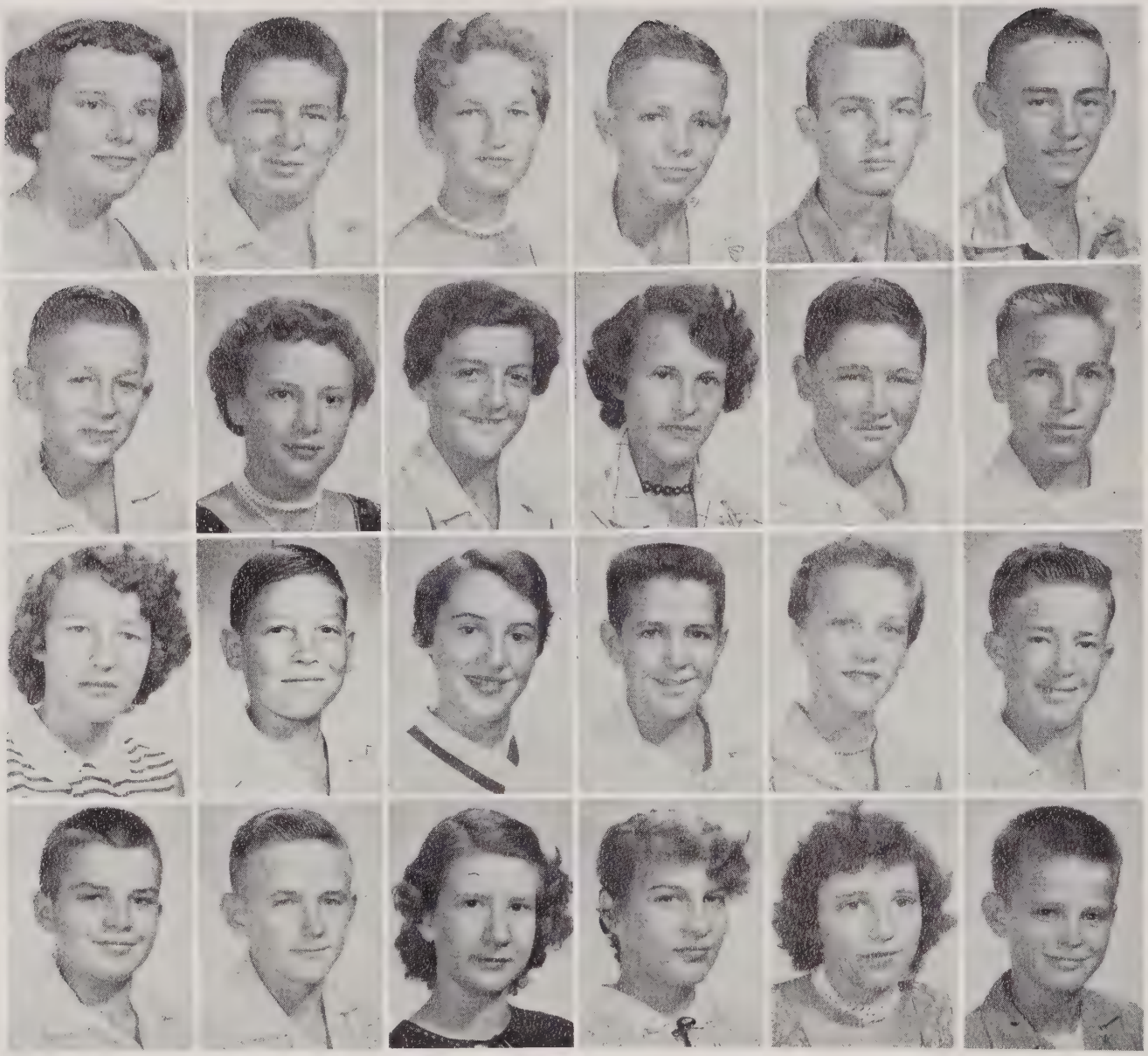

Freshmen "A"

Fredia Baxter, Joe Cline, Hazelean Houser, Edward Ingle, Paul Kale, Dale King, Edwyn Lackey, Kathleen Martin, Mary Michaux, Peggy Moore, Arlo Morrison, Tommy Peeler, Jane Poston, Harold Rayfield, Ruby Richardson, Tommy Richardson, Brenda Sain, Kenneth Sain, Samuel Tallent, Donald Towery, Sue Towery, Ruth Wellmon, Faye Willis, Wayne Willis.

Freshmen "B"

Foxene Boyles, Martha Brown, Brenda Bumgarner, Mary Clark, Brenda Craig, Brenda Engle, Earlene Godfrey, Shirley Helms, Linda Houser, Martha Houser, Patrica Houser, Ted Beam, Robert Bess, Buddy Boyles, Fred Brackett, Nathan Houser, Jimmie Howell, Carl Lindsey, Buddy Peeler, Arnold Norman (no picture), Vivian Crawley (no picture).

Eighth Grade

EIGHT "A"
MRS. DONALD GUESS, Teacher

EIGHT "B"
MR. EVAN SHELTON, Teacher

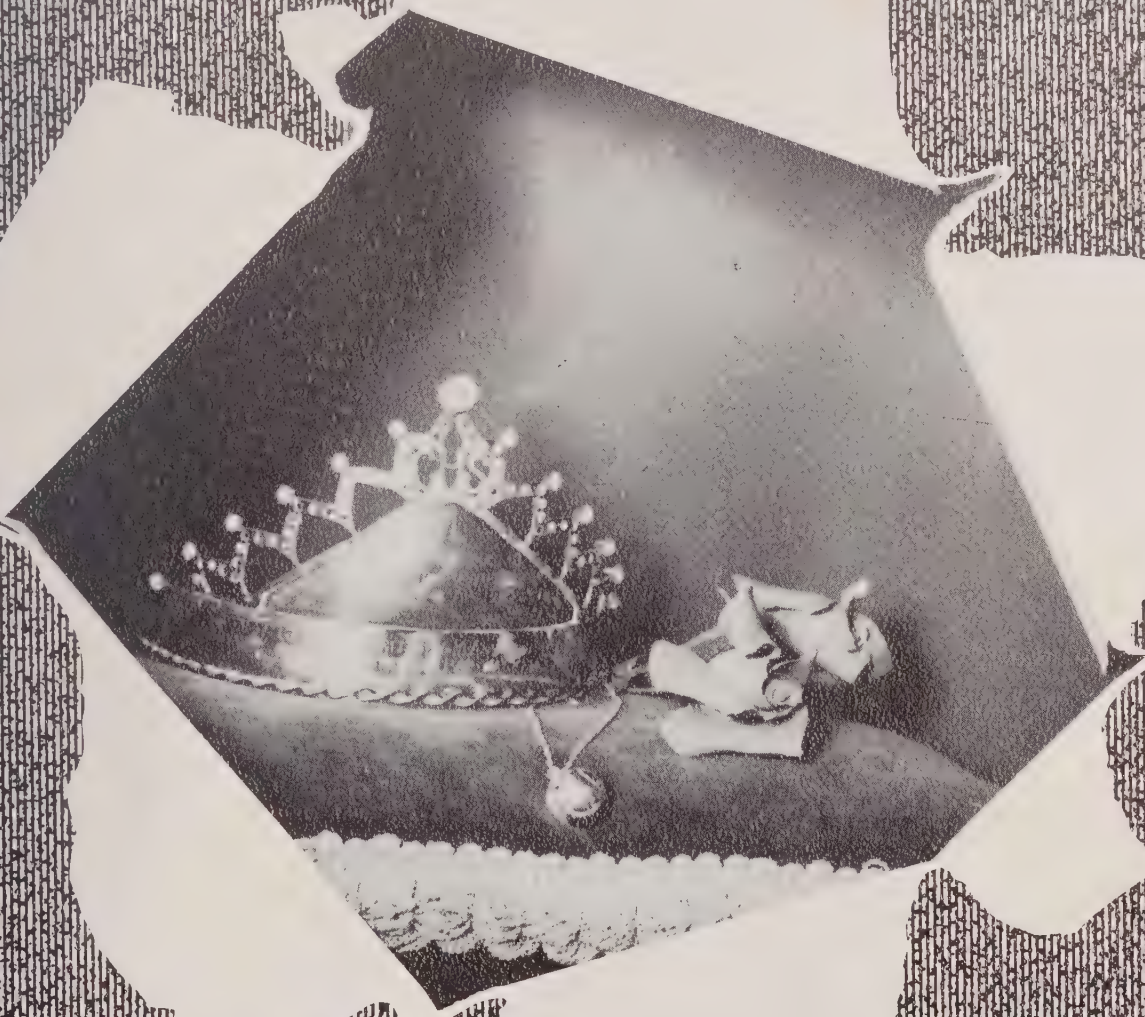

Natural

President
Evon Queen, Jr.

Vice President
Guynell Parker

Secretary
Kathryn
Houser

Reporter
Betty Bumgarner

Beta Club

Marshals

BETTY BUMGARNER

GUYNELL PARKER

KATHRYN MILLER, Chief

LARRY BAXTER

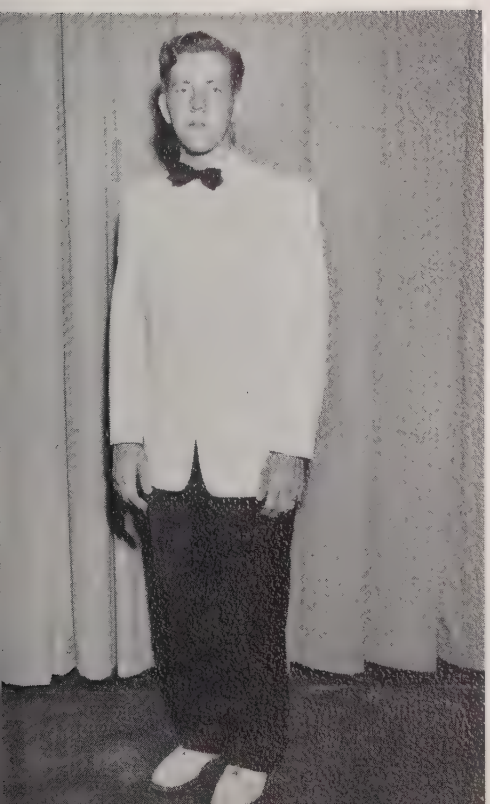

EVON QUEEN, JR.

BETTY BUMGARNER
Miss North Brook

TED BEAM
Mr. North Brook

Attendants

Senior Attendants

GUYNELL PARKER

CARROL MILLER

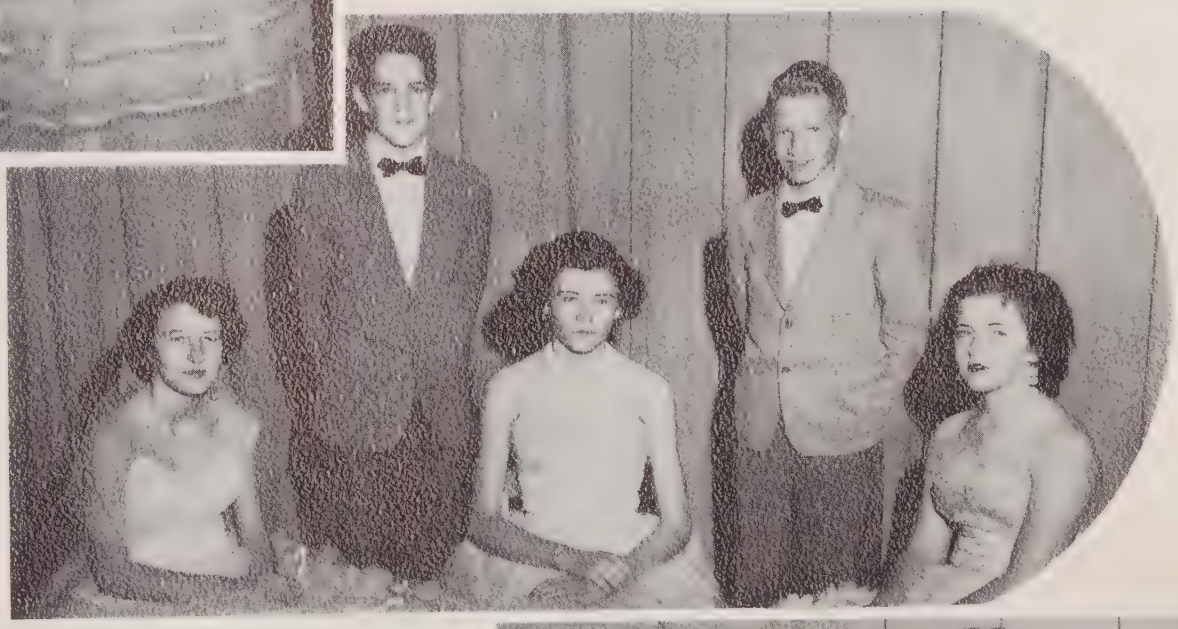

Eighth Grade Attendants

LINDA WRIGHT
TOMMY HOUSER

Freshmen Attendants

JANE POSTON

TOMMY RICHARDSON

Sophomore Attendant

HILDA GANTT

Junior Attendants

KATHRYN HOUSER

CARL BEAM

Fall Festival

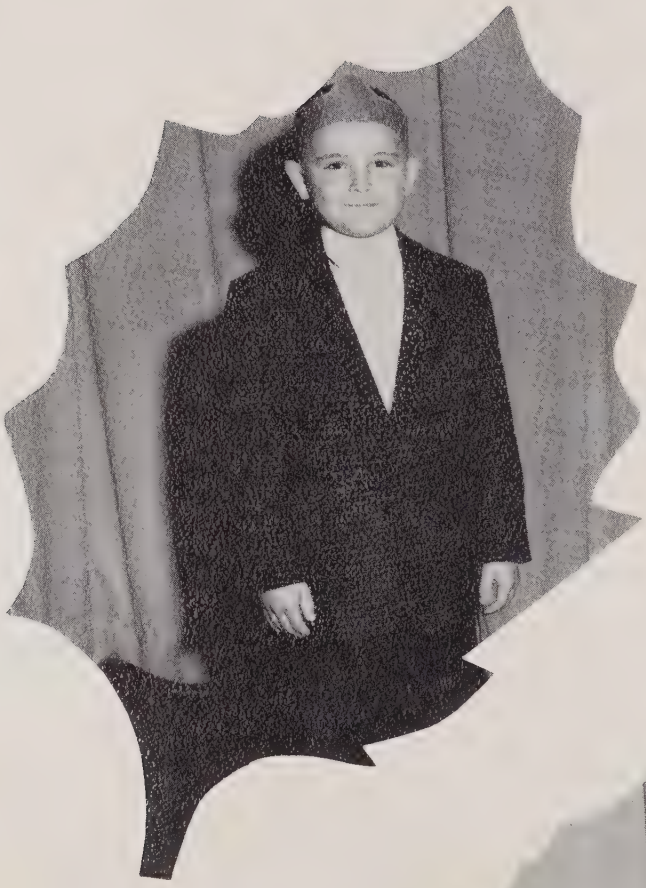

Prince
KELLY CHILDERS

Princess
ANITA BEAM

Court JUANITA ODELL
REBECCA LOWE
JERRY WRIGHT

Royalty

Duke
GARY BOYLES

Duchess
LIBBY LEONHARDT

Court JOYCE GODFREY
ERNIE PARKER

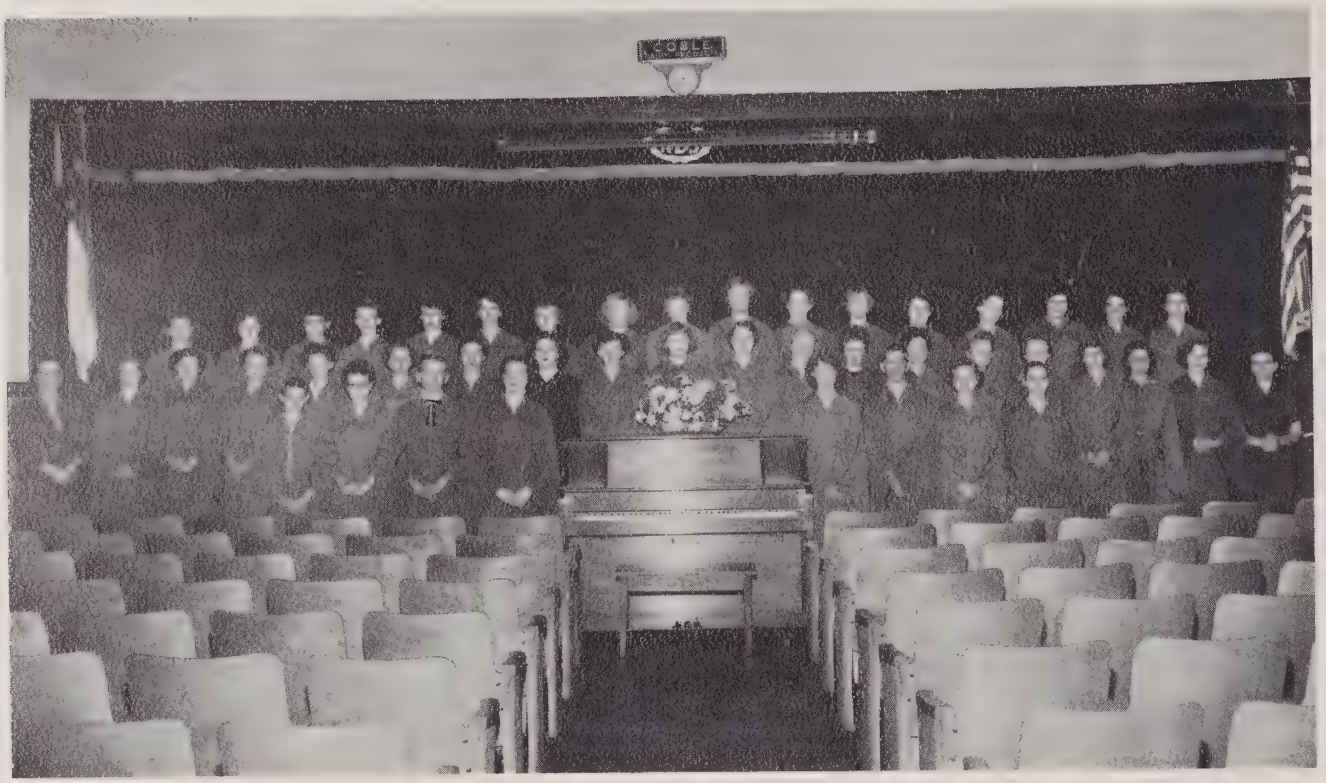

Glee Club

Sponsors
MRS. SPEAGLE - MRS. CHILDERS

4-H Club

Sponsor
MRS. O'DELL

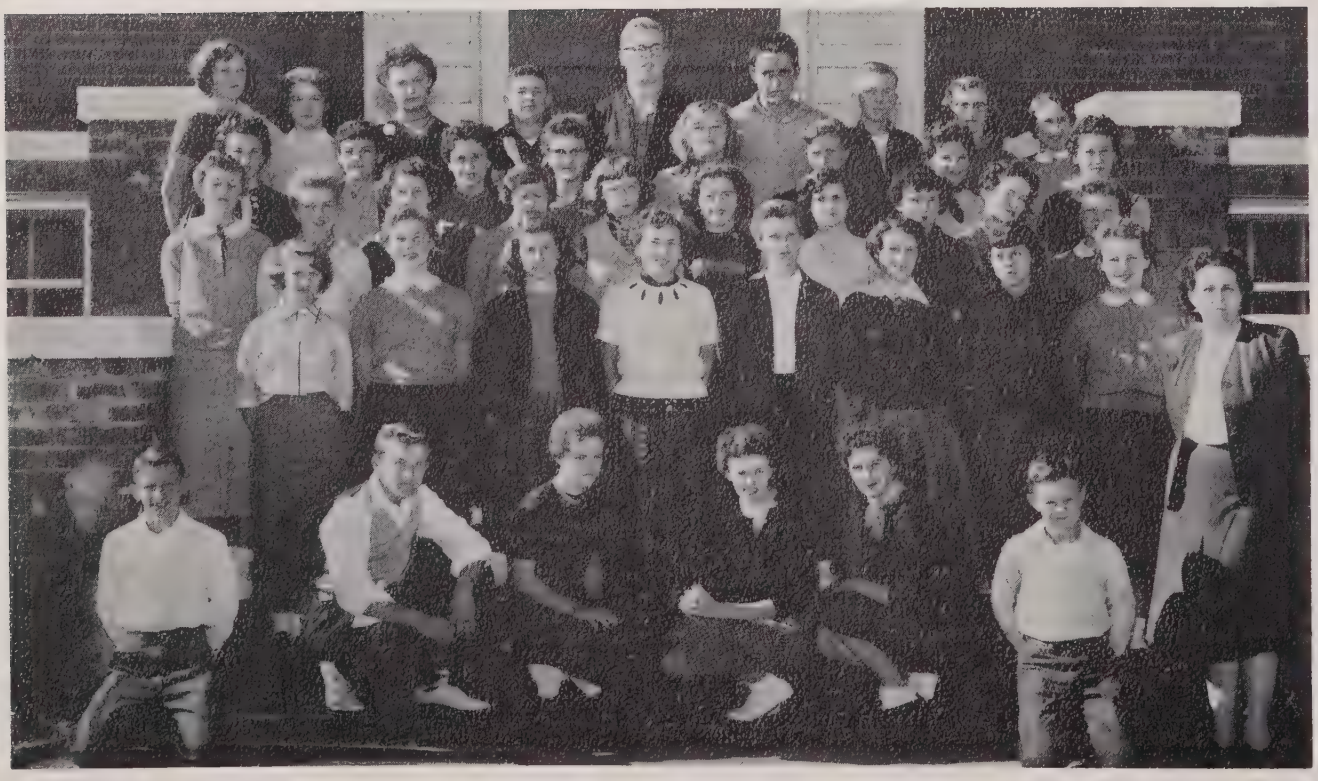

Assistant Editor
CARROL MILLER

Editor - EVELYN BRACKETT

Sponsor
MRS. HOUSER

Babbling Brook

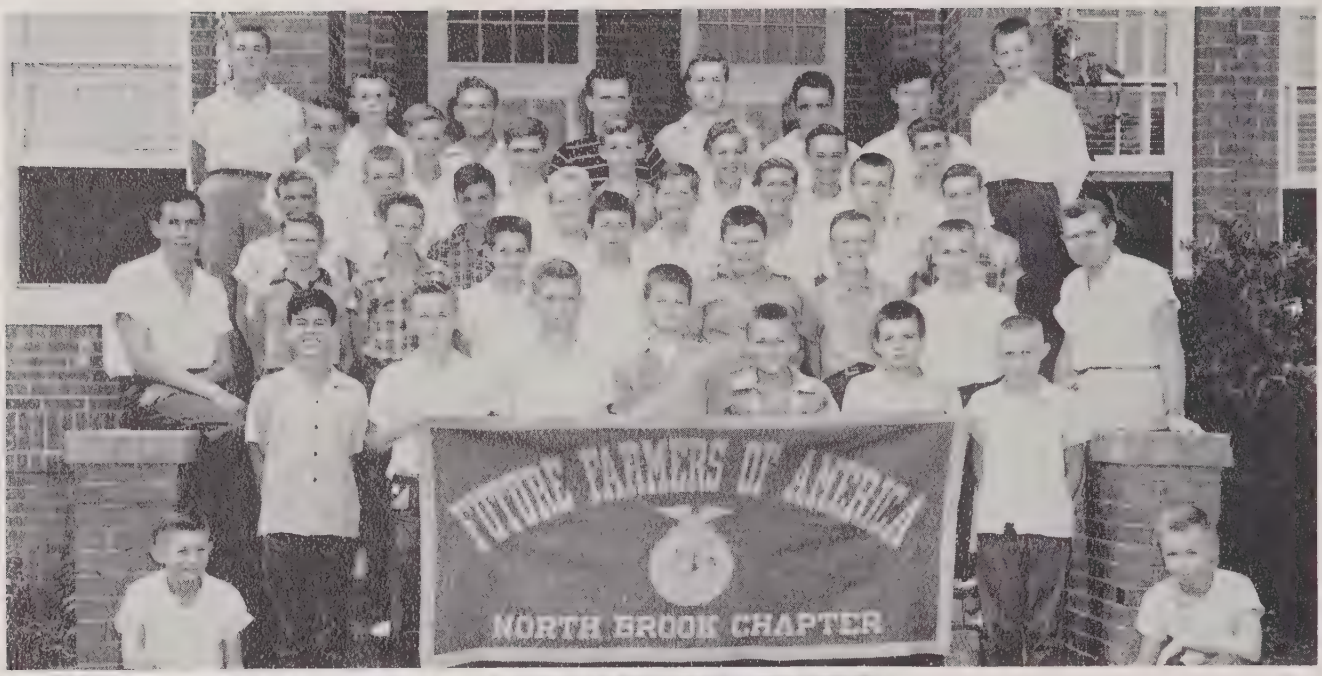

F. F. A.
OFFICERS

F. F. A.
Sweetheart
BETTY BUMGARNER

Library Club

Journalism Club

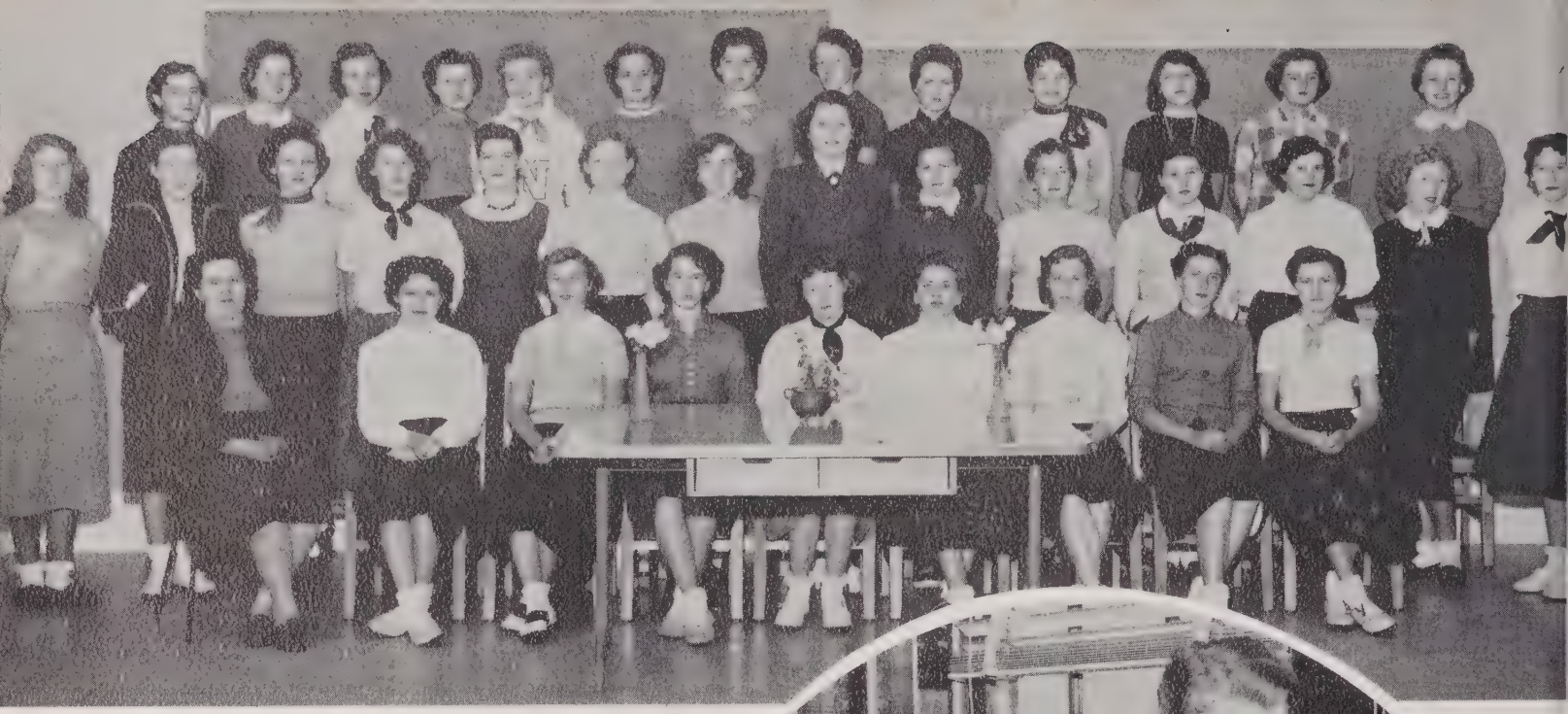

Home Economics

Office Staff

KATHRYN MILLER
BOBBIE RACHEL HUDSON

Dramatics Club

Band

Teacher
MR. SEGRETTA

Music Club

Teacher
MRS. WIMBERLY

Driver Education

Teacher
MR. PENDLETON

MUSEUM
FORMATION

Junior-Senior Banquet 1955

MEXICAN FOLK DANCE

WAITERS AND WAITRESSES

Who's

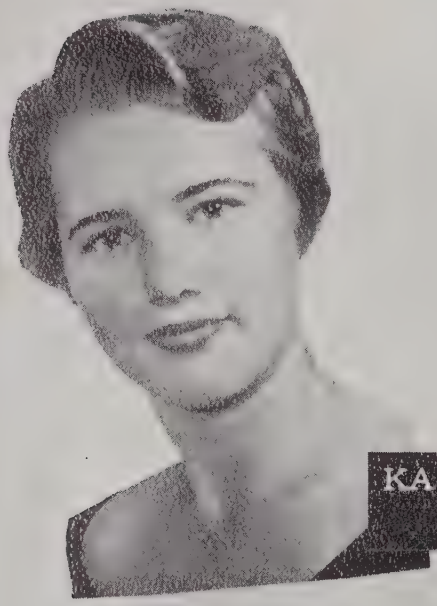

KATHRYN MILLER
Valedictorian

LARRY BAXTER
Salutatorian

EVELYN BRACKETT
Editor of
Babbling Brook

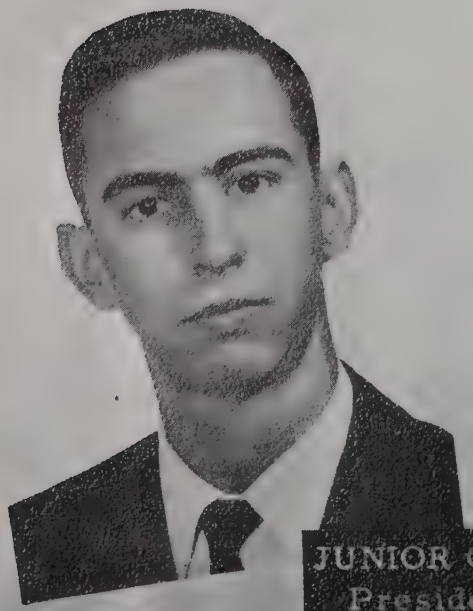

JUNIOR QUEEN
President of
Senior Class

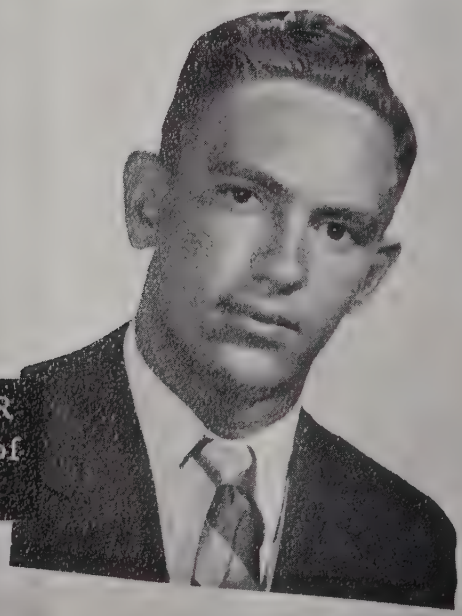

CARROL MILLER
Assistant Editor of
Babbling Brook

Who

BETTY BUMGARNER
Assistant Editor of
Le Souvenir

HAROLD HULL
Most Athletic

GUYNELL PARKER
Editor
of Le Souvenir

KAY BAXTER
Vice President of
Senior Class

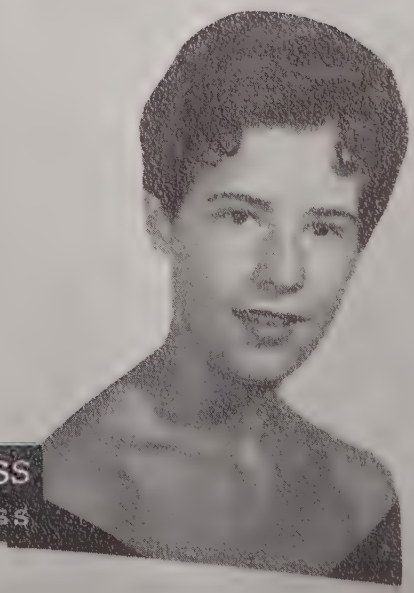

LYNDA BESS
Miss Hi Miss

At Work and Play With the Seniors

IN THE HOME EC KITCHEN

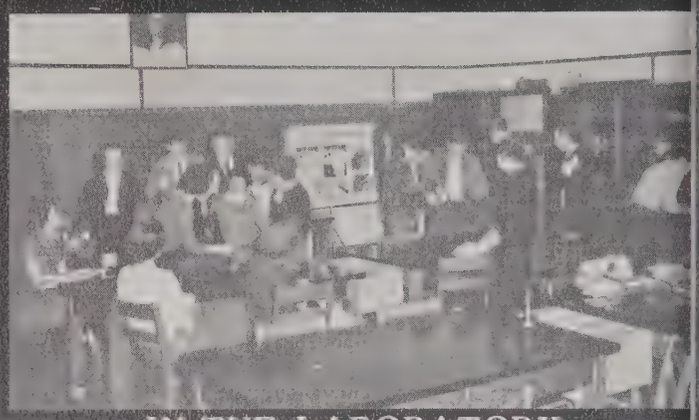

IN THE LABORATORY

IN THE CAFETERIA

IN THE HOMEROOM

IN THE LIBRARY

IN THE TYPING ROOM

IN AGRICULTURE

IN THE GYM

Yellow

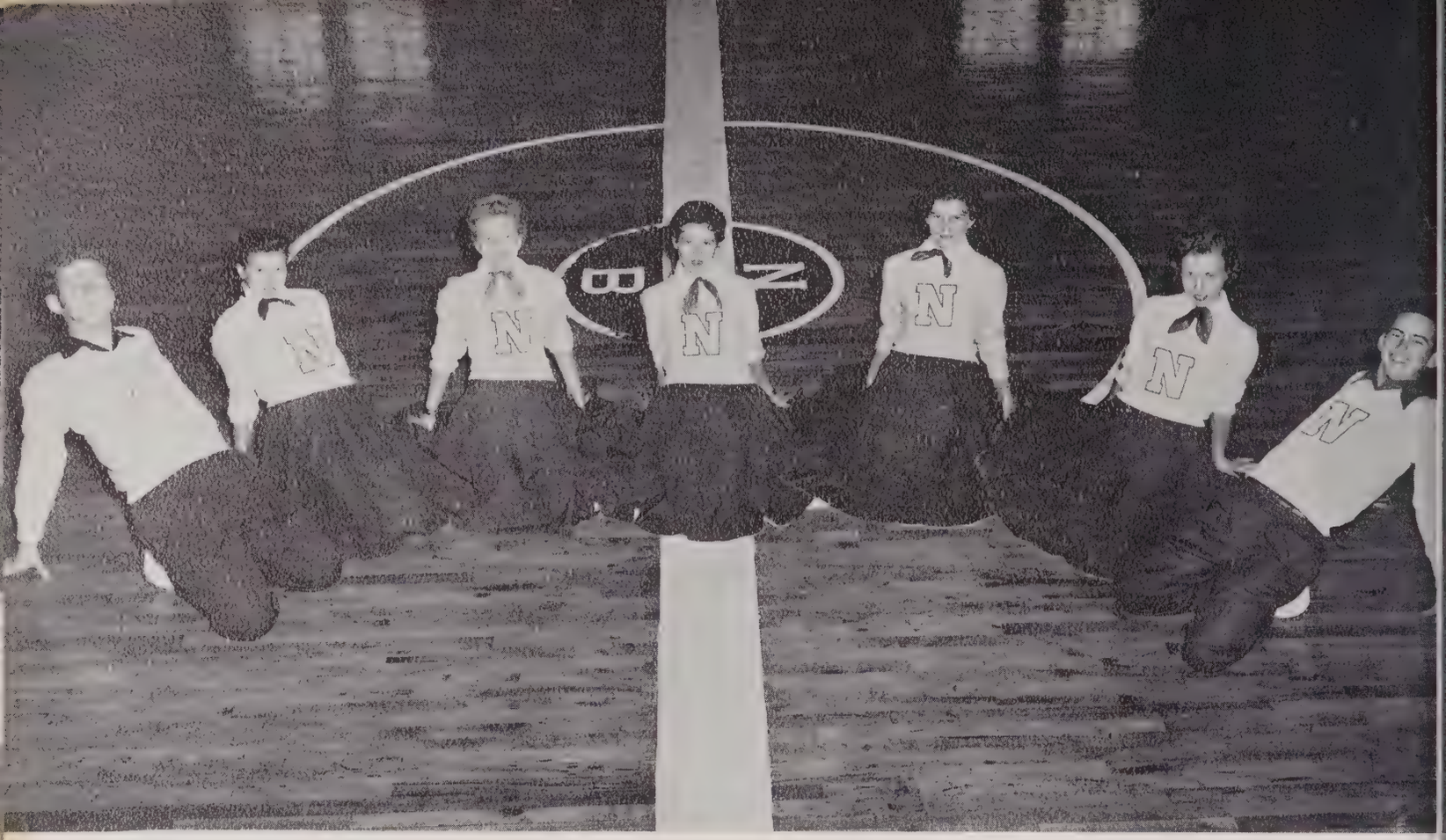
B
N

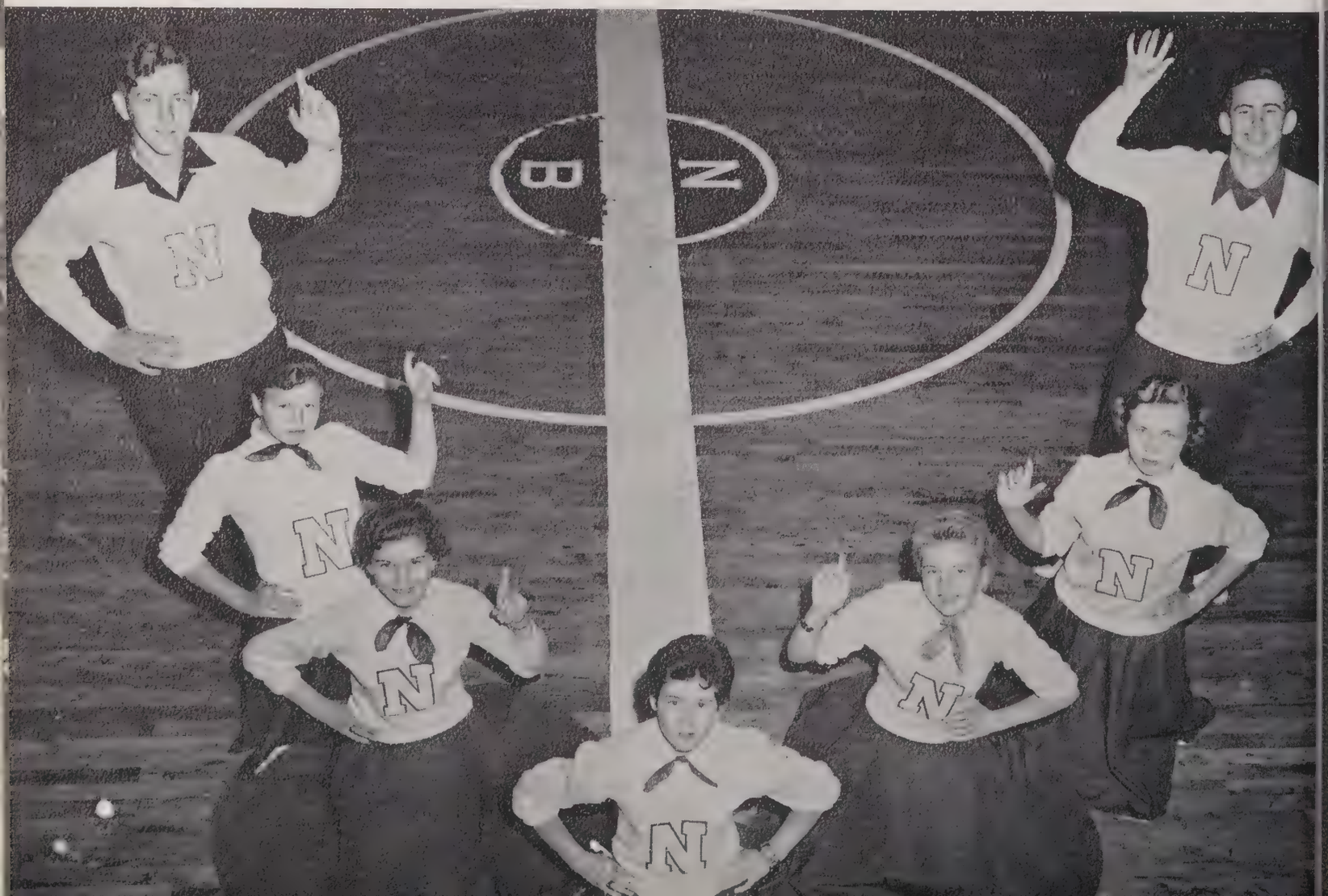
B
N

NORRIS CHILDERS
Coach

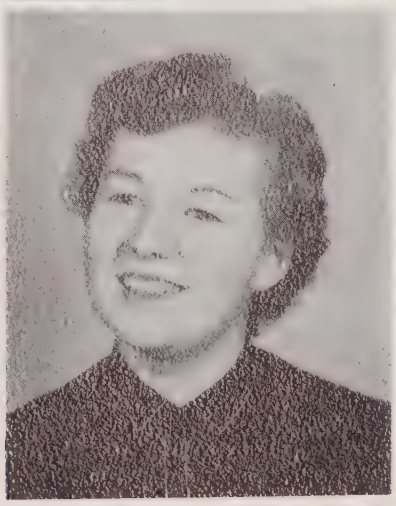

NANCY JEAN McMILLAN
Manager

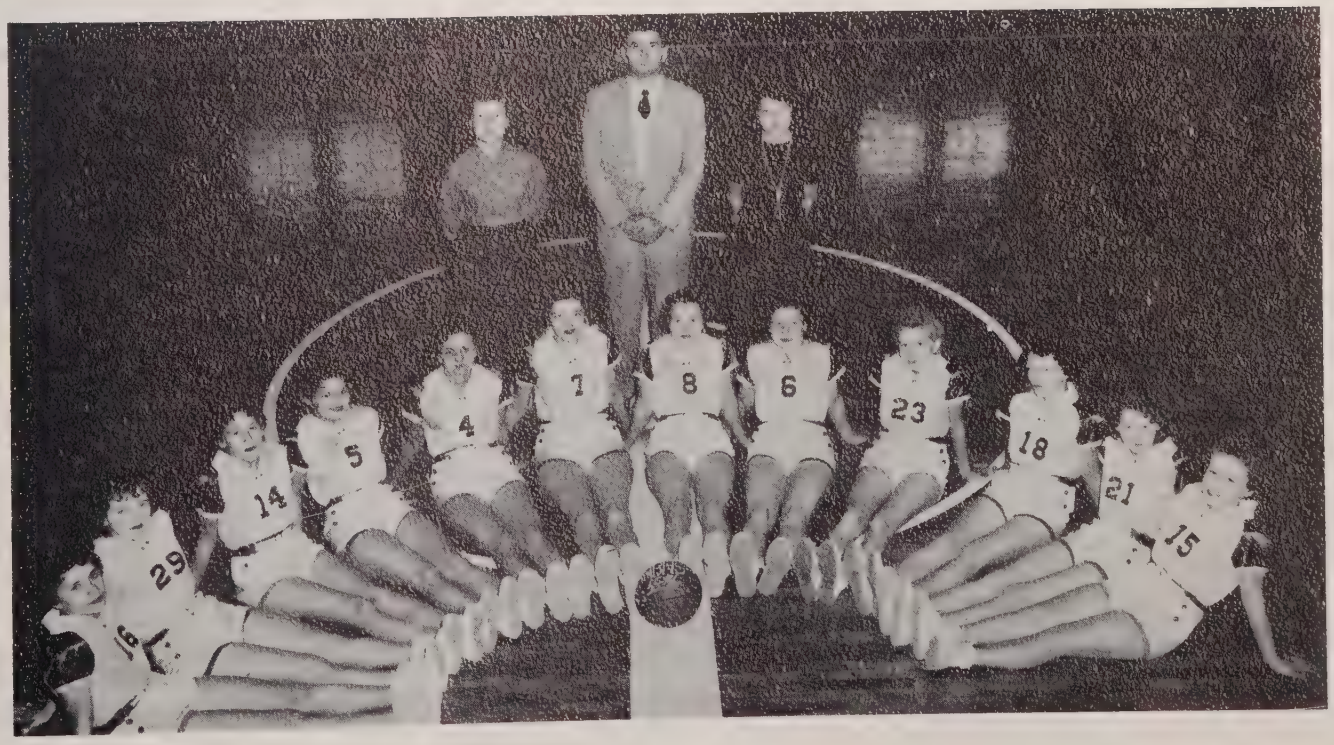

KATHRYN MILLER
Captain

JANICE BAXTER

JOYCE REEP

HELEN MORRISON

SHIRLEY DAVIS

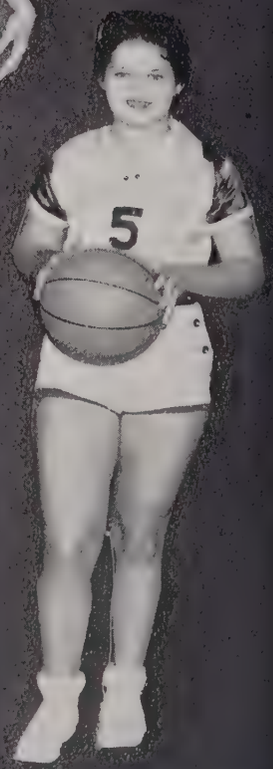

BARBARA HULL

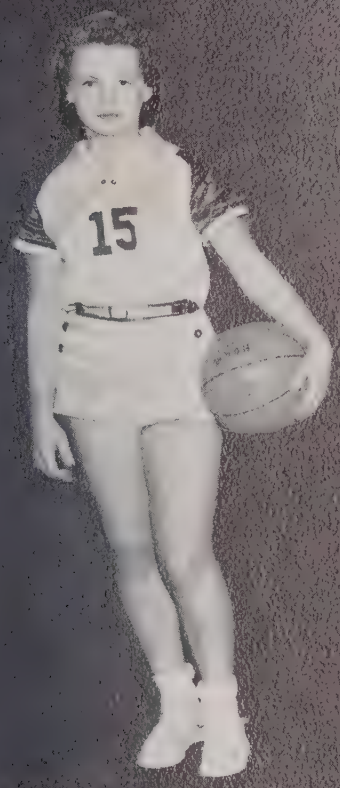

LINDA PENDLETON

MARGARET SHULL

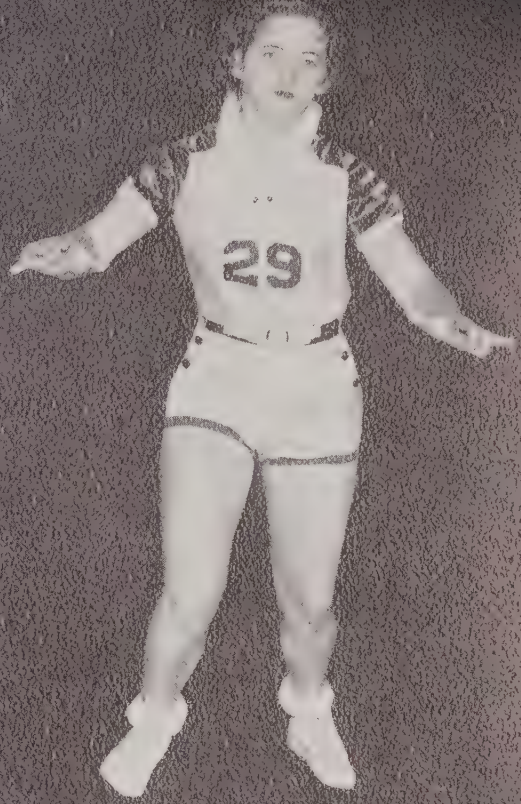

HILDA CANTT

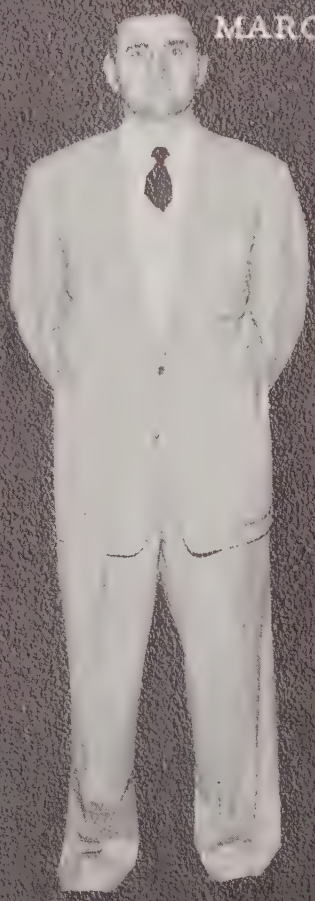

NORRIS CHILDERS
Coach

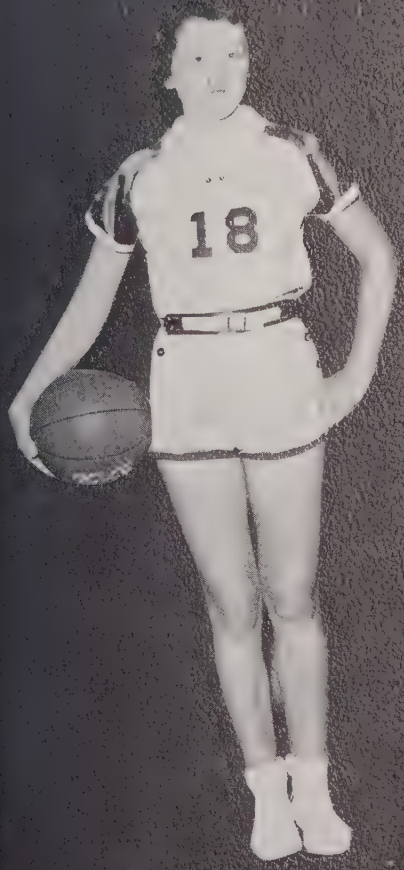

SYBIL DAVIS

NORMA JEAN FOWLER

BRENDA BUMGARNER

EVAN SHELTON
Coach

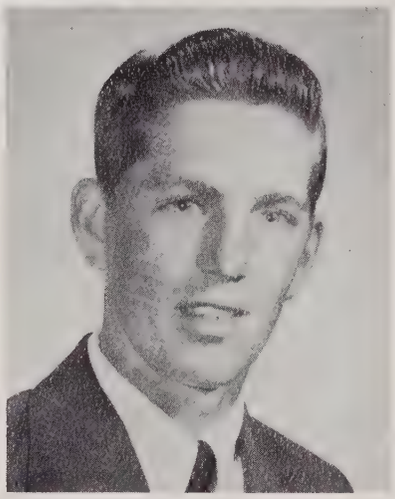

DONNIE PEELER
Manager

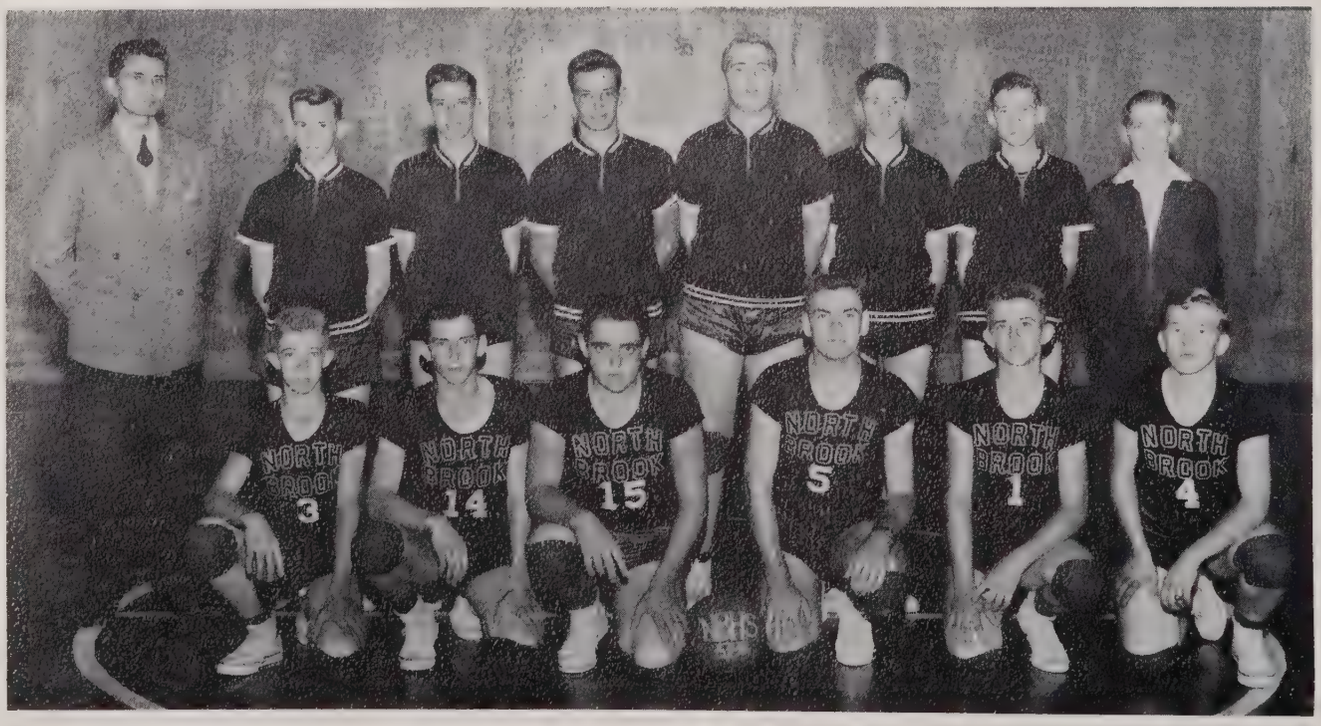

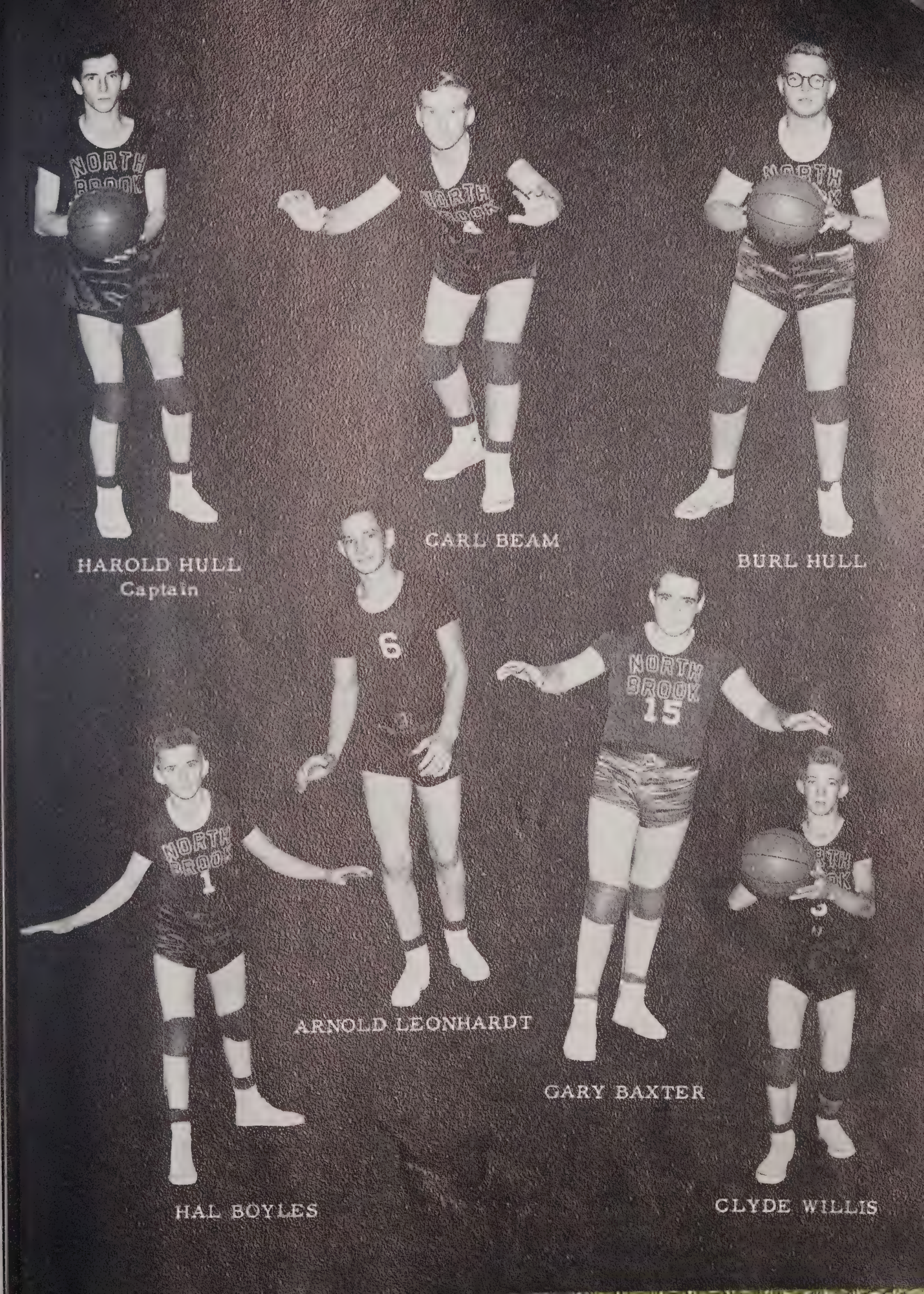
HAROLD HULL
Captain
CARL BEAM
BURL HULL
ARNOLD LEONHARDT
GARY BAXTER
HAL BOYLES
CLYDE WILLIS

Monogram Club

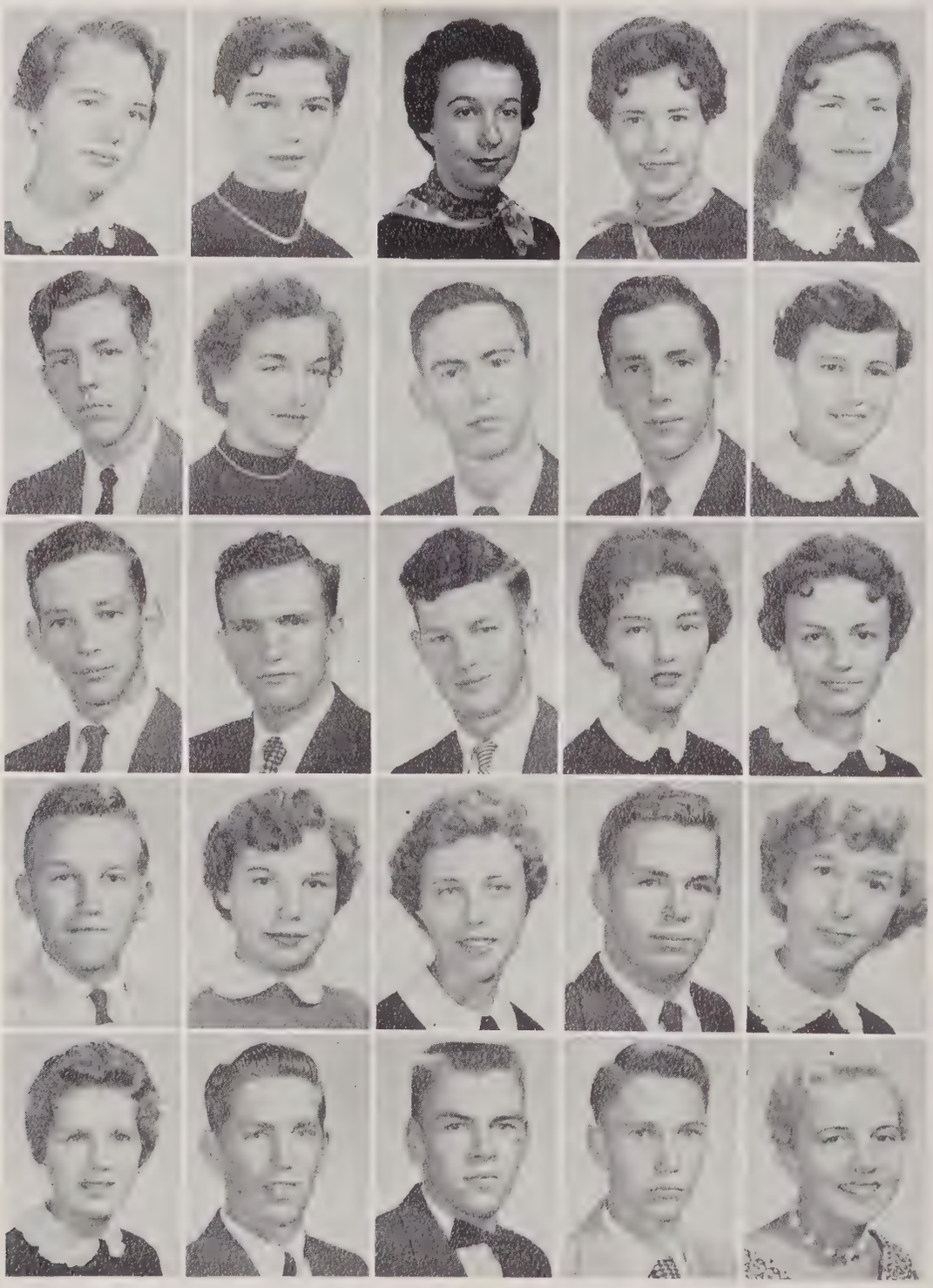

Kathryn Miller, Betty Bumgarner, Guynell Parker, Lynda Bess, Betty Raye Hull, Larry Baxter, Ruth Willis, Junior Queen, Harold Hull, Nell Willis, Arnold Leonhardt, Robert Baxter, Joe Willis, Helen Morrison, Joyce Reep, Carl Beam, Janice Baxter, Bobbie Rachel Hudson, Burl Hull, Shirley Davis, Patsy Peeler, Donnie Peeler, Larry Moore, Kenneth Carpenter, Barbara King.

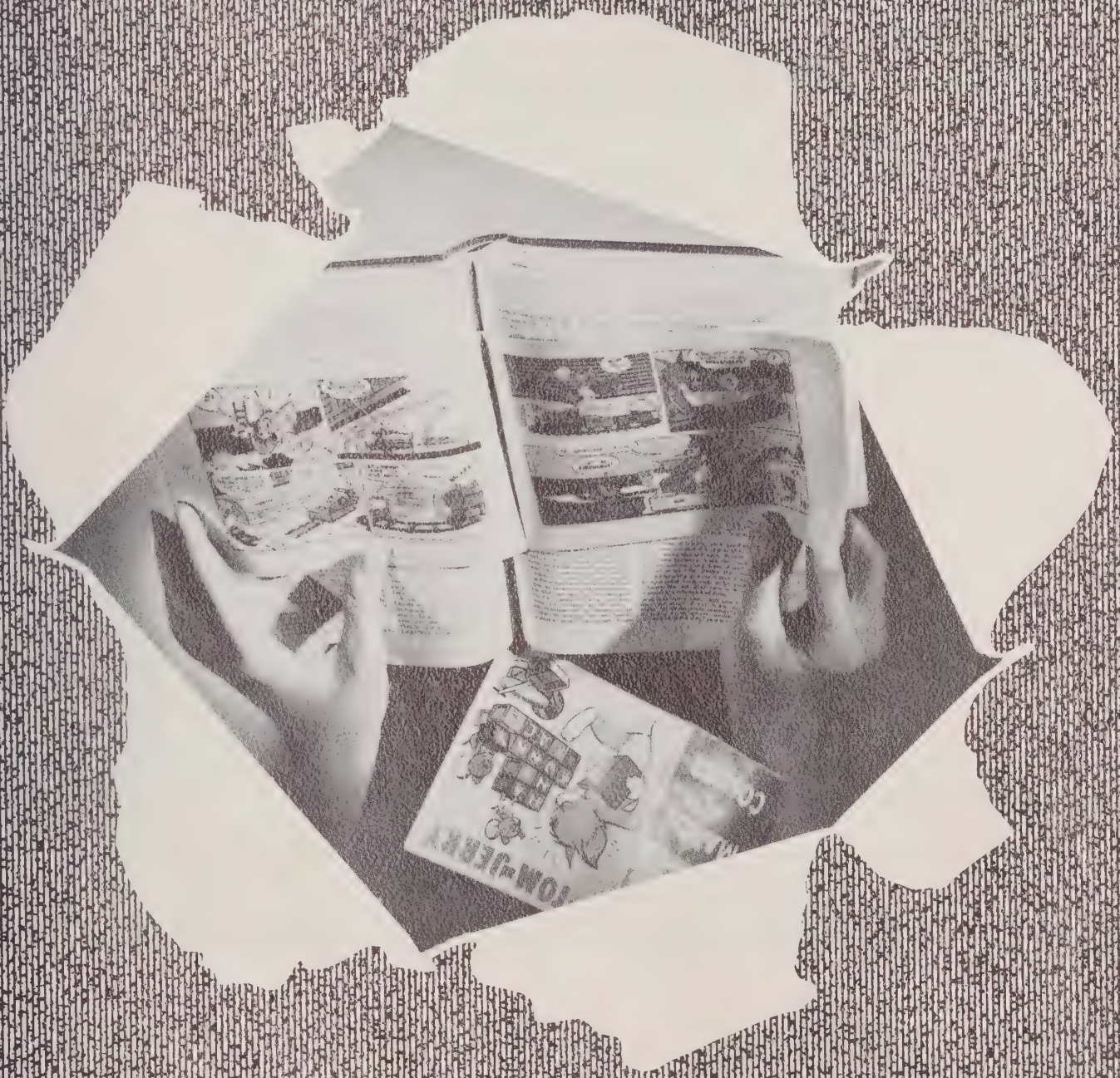

Columbia

FIRST GRADE

No. I

MRS.
CHILDERS

FIRST GRADE

No. II

MRS.
HEAVNER

FIRST GRADE

No. III

MRS.
PENDLETON

SECOND GRADE

No. I

MRS.
McMILLAN

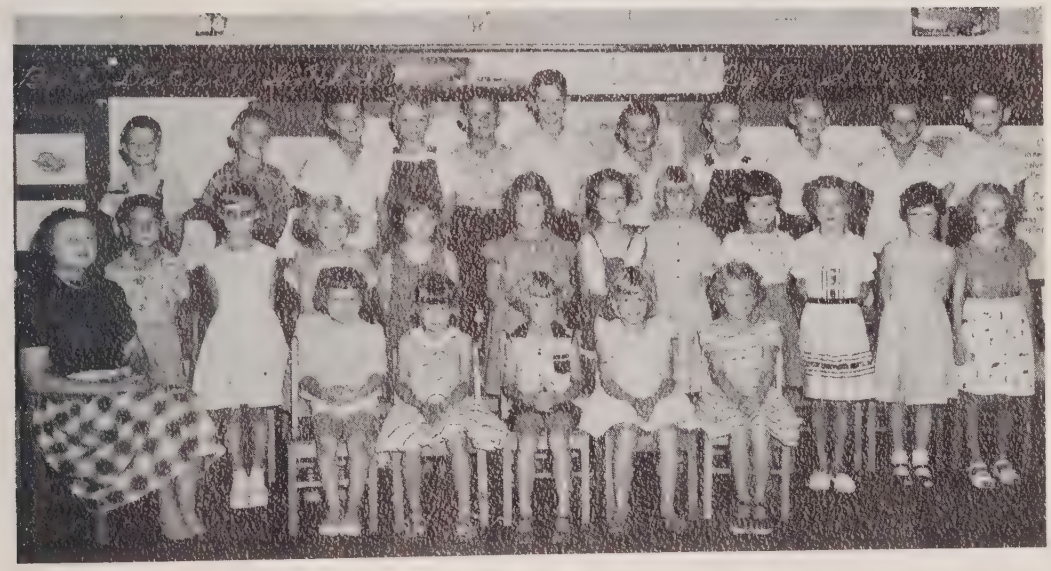

SECOND GRADE

No. II

MRS.
SAIN

SECOND GRADE

No. III

MRS.
LACKEY

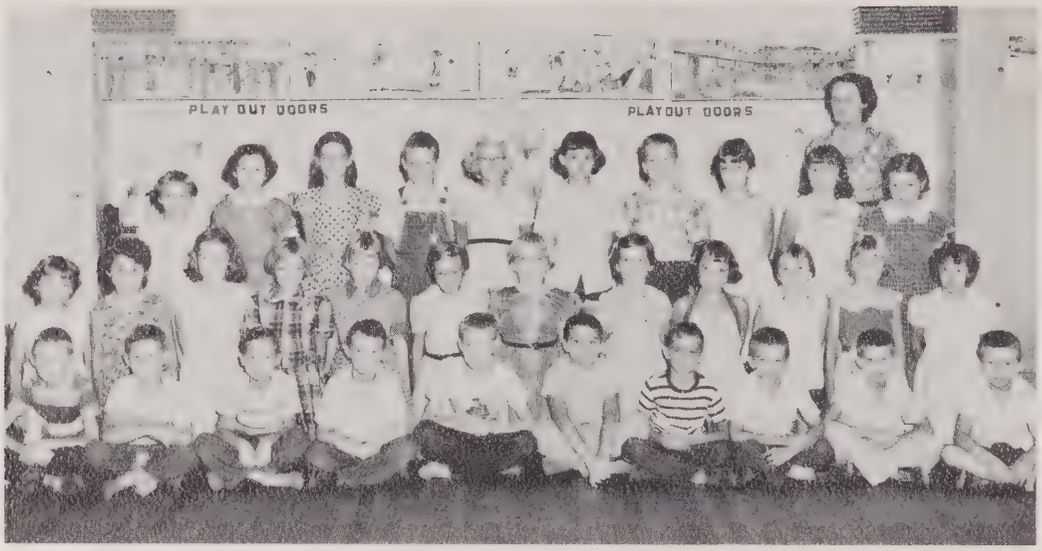

THIRD GRADE

No. I

MISS
SORRELS

THIRD GRADE

No. II

MRS.
BIGGERSTAFF

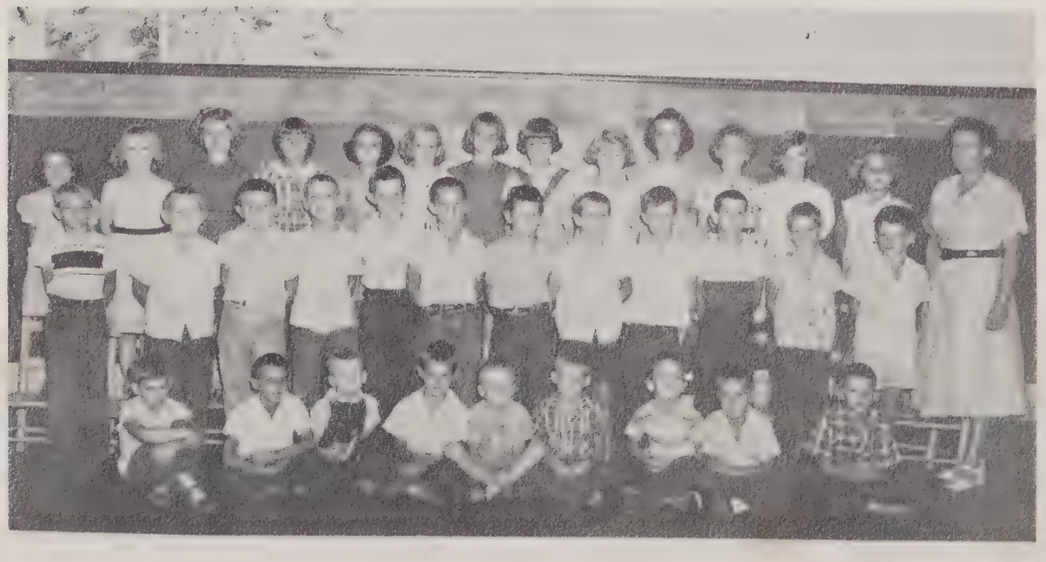

THIRD GRADE

No. III

MRS.
ARTHUR

FOURTH GRADE

No. I

MISS
SORRELS

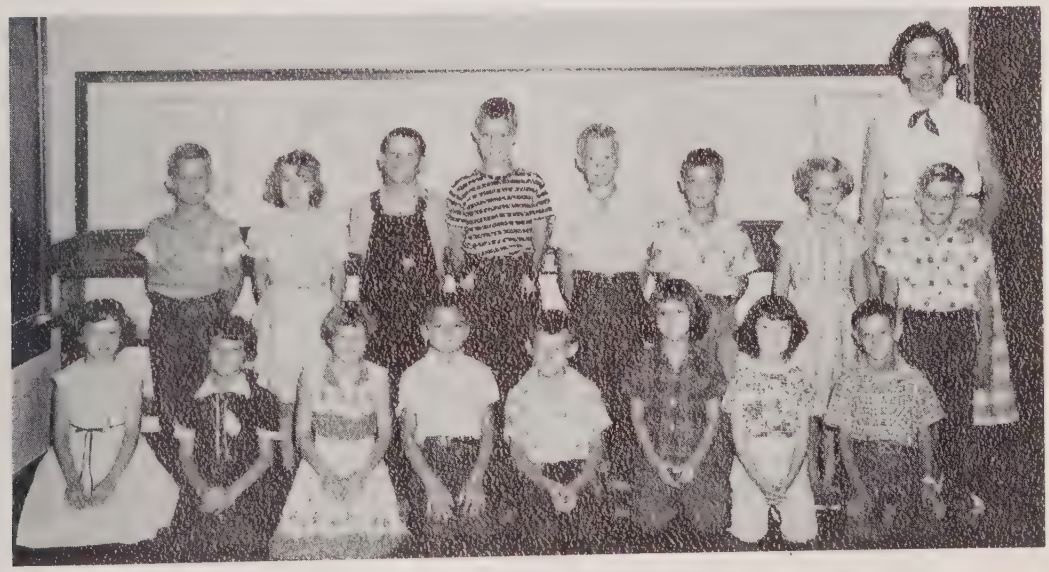

FOURTH GRADE

No. II

MISS
UPTON

FOURTH GRADE

No. III

MRS.
HEAVNER

FIFTH GRADE

No. I

MRS. HULL

FIFTH GRADE

No. II

MR.
DELLINGER

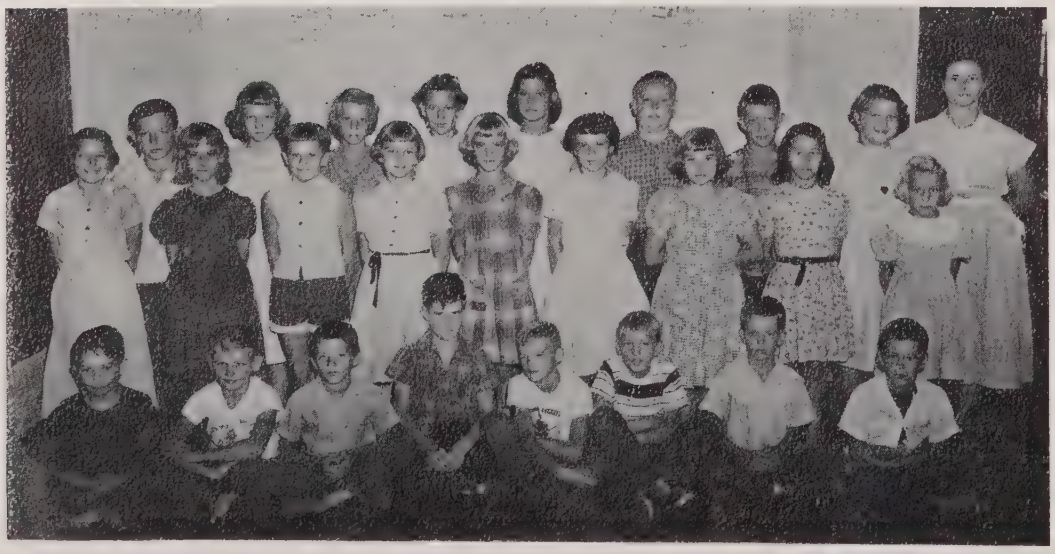

FIRST GRADE

No. III

MRS.
BUEHLER

SIXTH GRADE

No. I

MRS.
SPEAGLE

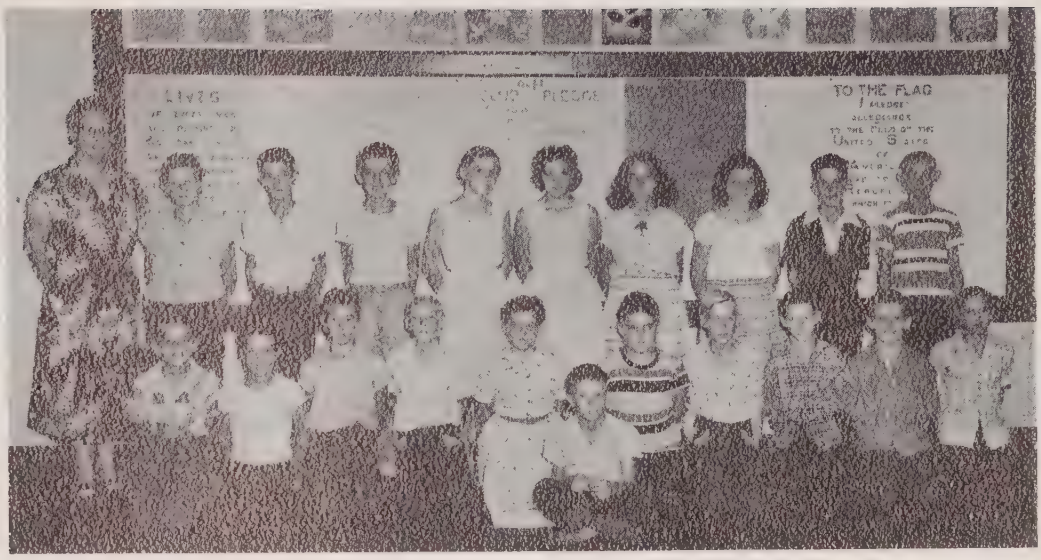

SIXTH GRADE

No. II

MR.
DELLINGER

SIXTH GRADE

No. III

MR. HULL

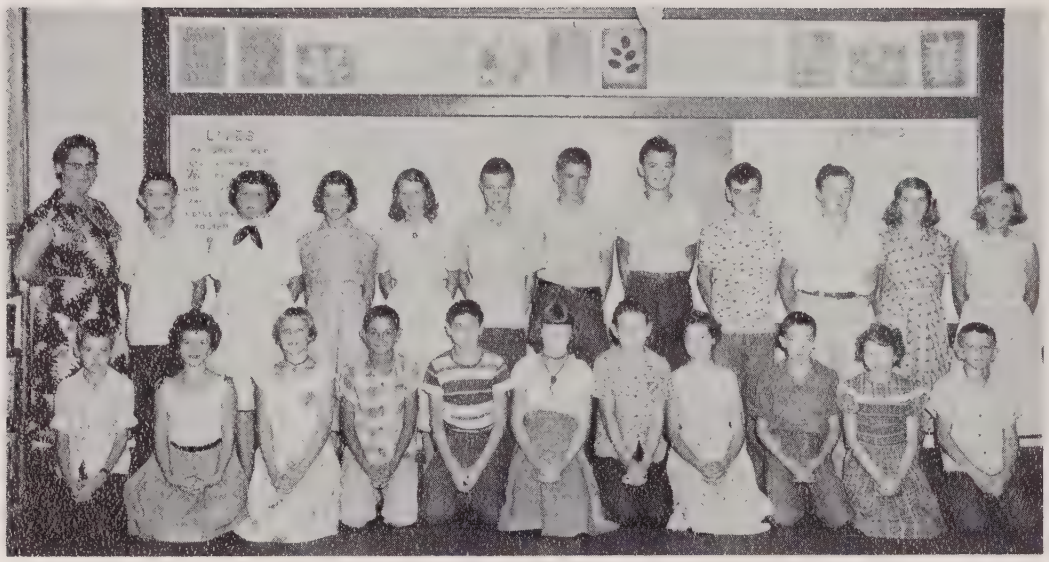

SEVENTH GRADE

No. I

MRS.
SPEAGLE

SEVENTH GRADE

No. II

MR.
ELI HOUSER

SEVENTH GRADE

No. III

MR.
LUTHER HOUSER

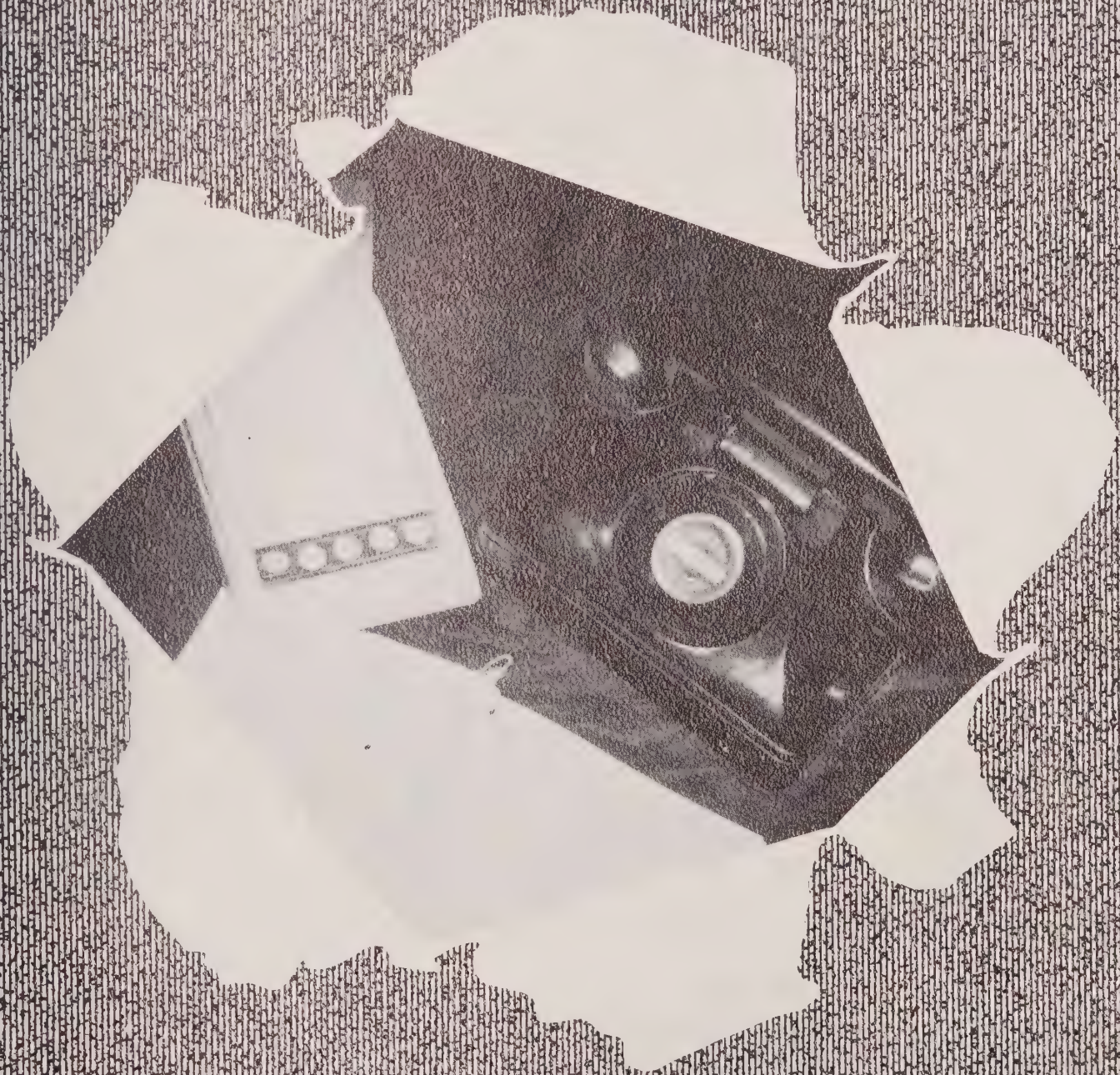

Collectors

Compliments of

BANNER

ROLLER MILLS, INC.

Carolina Queen and

White Satin Flour

Lincolnton, North Carolina

CHERRYVILLE

FEED & SEED

A Complete Line of Seed and Feed for Every Farm Need
Baby Chicks - Fertilizer - Seed Cleaning

We Specialize in Crushing and Grinding

Phone 6719 Cherryville, North Carolina

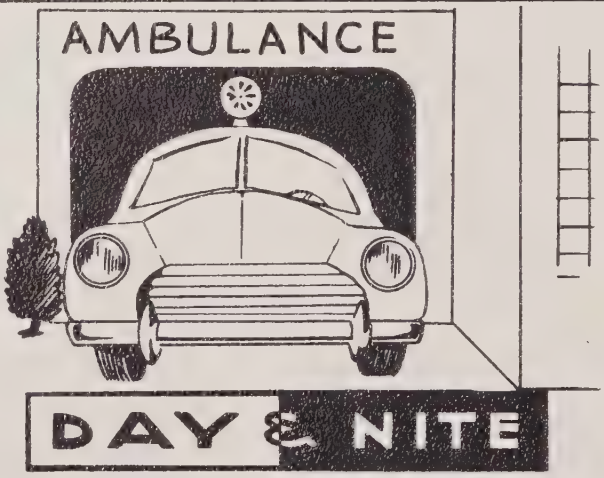

Warlick's

FUNERAL HOME

Join Our Mutual Burial
Association
24 Hour Ambulance Service

Phone RE-5-2521
Lincolnton, North Carolina

Super Service

at

TEETER'S

SUPER MARKET

Lincolnton, N. C.

J. M. BEAM & BRO.

"Our Fifty-third Year"
Building Materials - General Contracting
Lumber - Paints

J. M. BEAM - M. S. BEAM

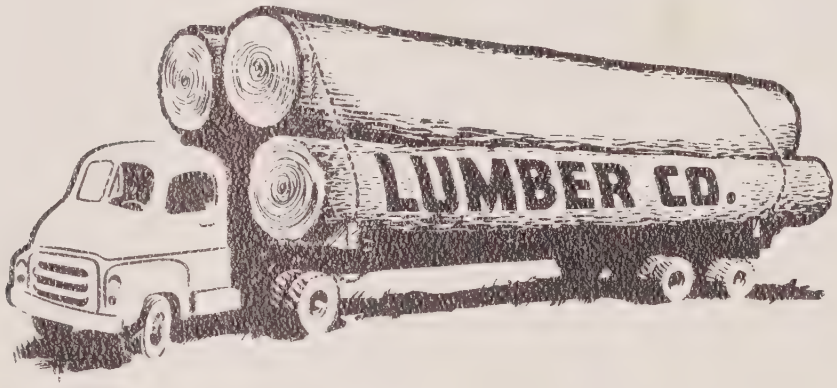

Telephone RE-5-8982 Vale, North Carolina

BEAM'S

GARAGE

Accurate Wheel Balancing
Electric and Acetylene
Welding
Auto and Tractor Repair
Grease and Oil Change
Route No.1
Cherryville, North Carolina

STAYS
FRESH

Bost's
BREAD

3 DAYS
LONGER

First National Bank

"A Friendly Bank in a Friendly Community"

Fifty-three Years of Service

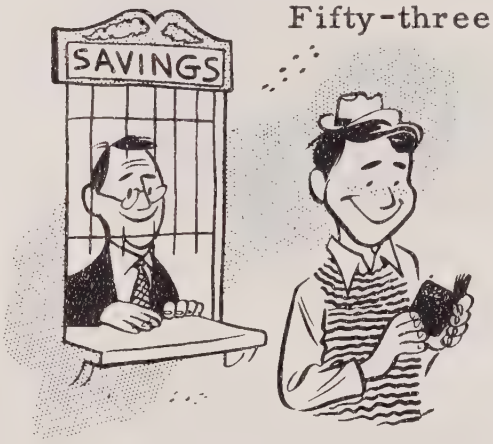

Lincolnton, North Carolina

Coca-Cola

REG. U. S. PAT. OFF.

They go together

BOTTLED UNDER AUTHORITY OF THE COCA-COLA COMPANY BY

Coca-Cola

BOTTLING CO.

Lincolnton, North Carolina

Compliments of

EAGLE

ROLLER MILL

"There Is a Cleveland Feed for Every Purpose"

Shelby, North Carolina

BLACK'S

GRILL AND
SKATING RINK

Phone 9160

Cherryville, North Carolina

Compliments of

Blackwelder's

MACHINE SHOP

Cherryville, North Carolina

Compliments of

HARTMAN'S

MEN SHOP

Cherryville, North Carolina

Compliments of

Robinson's

Lincolnton, North Carolina

Compliments of

MURDOCK'S

BAKERY

Good Luck and Best Wishes,
Senior Class!

Lincolnton, North Carolina

Compliments of

BROWN'S
ESSO

Lincolnton, North Carolina

FIRESTONE

HOME AND AUTO

Recapping
Automatic Washers
Home Freezers
Woodrow Beam

Cherryville, North Carolina

B.C. MOORE
& SONS, INC.

DEPARTMENT STORE

"Buy From Moore and Save
More"

Phone RE-5-2391
Lincolnton, North Carolina

LINCOLN
FINANCE CO., INC.

"A Local Company for Local People - We Finance Sales Between Individuals"

Phone RE-5-5391
Newton 1292
Lincolnton, North Carolina

Compliments of
DR.
Boyce P. Griggs
Lincolnton, North Carolina

DRUM-GROOMS
FLORIST

"When You Think of Flowers Think of Ours"

Lincolnton, North Carolina

Compliments of
ROCKY FORD
HATCHERY

Quality Baby Chicks

Lincolnton, North Carolina

Compliments of
A Friend
Lincolnton, North Carolina

Compliments of
LOWE'S
OIL CO.
Lincolnton, North Carolina

Compliments of
HELMS'
GRILL

Phone RE-5-9161

Lincolnton, North Carolina

Compliments of
LONG'S
METAL SHOP

Cherryville, North Carolina

Compliments of

NORMAN'S

GROCERY

Vale, North Carolina

Compliments of

STROUP'S

SODA SHOP

Watch Repair

Lincolnton, North Carolina

SERVICE

DRY CLEANERS

"Quality and Service"

Fallston, North Carolina

Cline's

FLOWER SHOP

"Flowers for All Occasions"

Fallston, North Carolina

C. G. Boyles

GROCERY AND HARDWARE

LOREE CROTTS
BEAUTY SHOP

"We Specialize in Beauty Care"

Lawndale, North Carolina

Classic

BEAUTY SHOP

NELLIE WRIGHT
Owner and Operator

Phone RE-5-2564
Lincolnton, North Carolina

Compliments of

Luther Houser

Vale, North Carolina

Compliments of

DIXIE

GROCERY CO., INC.

Wholesale Grocers

Lincolnton, North Carolina

BROOME-EARLY

FURNITURE AND APPLIANCE CO.
G. E. Dealers
Owners
CURT BROOME - BUD EARLY
Phone RE-5-7089
Lincolnton, North Carolina

Elmore Goodson

Supplier of
Sinclair Products
and
Goodyear Tires and Tubes

Phone RE-5-5343
Lincolnton, North Carolina

CAROLINA

DISTRIBUTING CO.

Shell Products

Phone: Office RE-5-8591
Night RE-5-5697

Lincolnton, North Carolina

Compliments of

Uehi-RoyalCrown

BOTTLING CO.

Shelby, N. C. Phone 6041

DIXON'S

STORE

Trade With the Friendly Folks

Fallston, North Carolina

WILLIAMS'

STORE

"Your Trade Is Appreciated"

Fallston, North Carolina

LINCOLN

TRACTOR & IMPLEMENT CO.

Authorized Ford Dealer

P. O. Box 454
Phone RE 5-2298
Lincolnton, North Carolina

Compliments of

DIXIE

GROCERY CO., INC.

Wholesale Grocers

Lincolnton, North Carolina

Compliments of

HARRIS CITY

PAINT STORE

Paint - Wallpaper
Floor Covering - Toys

Phone RE-5-2511
Lincolnton, North Carolina

MODERN

PRINTING CO.

Offset Lithography
and
Letterpress Printing

Phone 6112

Lincolnton, North Carolina

Compliments of

DR.
E.S.WEHUNT

Phone Office 9261

Res. 5532

Cherryville, North Carolina

NATIONAL

OIL CO.

City Service Gas
and Heating Oil

Phone 6361

Cherryville, North Carolina

Compliments of

C.E.Letherman

Lincolnton, North Carolina

Compliments of

FIRST
FEDERAL
SAVING
AND LOAN

Phone RE-5-2042

Lincolnton, North Carolina

Compliments of

LEONARD'S

PURE OIL

Lincolnton, North Carolina

Compliments of

LINCOLN

MILLING CO.

White Stag and
Character and Summit

Phone RE-5-8351

Lincolnton, North Carolina

Compliments of

BELKS-SHRUM

Lincolnton's

Largest Department

Store

Lincolnton, North Carolina

See

Dave Lerner

For

Clothing - Shoes

and

Dry Goods

Lincolnton, North Carolina

Compliments of

POSNER

Lincolnton's Finest

Clothing Store

Lincolnton, North Carolina

Compliments of

M.T.

LETHERMAN

Lincolnton, North Carolina

RHODES-

CORRIHER

IMPLEMENT COMPANY

Allis - Chalmers

New Ideal Farm Machinery

New Holland

Phone RE-5-2691

Lincolnton, North Carolina

Compliments of

LINCOLN

HARDWARE

South Academy Street

Lincolnton, North Carolina

Compliments of

LINCOLNTON'S

BUILDING & LOAN

ASSOCIATION

"Home Builders for 51 Years"

Established in 1904

Lincolnton, North Carolina

DRUMS

FUNERAL HOME

Ambulance Phone RE-5-5321

Lincolnton, North Carolina

Compliments of

VENTER'S

GROCERY

O. H. VENTERS

Phone RE5-5953

Vale, North Carolina

Compliments of

CAROLYN'S

BEAUTY SHOP

"Hair Designer"
Phone RE5-8350

Highway 27

Lincolnton, North Carolina

W. R. CARSWELL

Gas and Oil

Washing Machines - Groceries

Phone RE5-5912

Route 1
Lincolnton, North Carolina

LAKE SIDE

GRILL

"The Place to Meet All Your Friends"

ROY TAYLOR

Highway 27

Vale, North Carolina

ROY TAYLOR'S

Proper Grinding
Approved Formulas
Purina Supplement
Accurate Mixing

Vale, North Carolina

Compliments of

Tri County

GRILL

Located on New Morganton Highway

Vale, North Carolina

Compliments of

MULL'S

SHOE SHOP
AND
LEATHER REPAIR

Vale, North Carolina

WARLICK'S

GARAGE

Repairs on Any Make of Tractors - Magnetos

Phone RE5-2822

Route 1

Cherryville, North Carolina

FARMERS' UNION
SUPPLY, INC.

Dealers in

Hardware - Feeds - Farm Supplies

Phone 6922

Cherryville, North Carolina

Compliments of

CHERRYVILLE

BUILDING
AND
LOAN ASSOCIATION

"Serve by Saving"

Cherryville, North Carolina

SANITARY

MARKET

Owner, HOLLIS EAKER

212 East Main Street
Phone 9211
Cherryville, North Carolina

Compliments of

Cleveland

APPLIANCE

Cherryville, North Carolina

Compliments of

FULLER

FURNITURE COMPANY

"Everything for the Home"

Cherryville, North Carolina

FIRESTONE HOME & AUTO

Recapping

Automatic Washers

Home Freezers

WOODROW BEAM

Cherryville, North Carolina

Carpenter's

Undertaker - Ambulance

Embalming

Burial Insurance

Cherryville, North Carolina

CHERRYVILLE ICE & FUEL

Thirty-five Years of
Pleasant Business With
North Brook People

Warm Morning Stoves
Kerosene and Fuel Oil
Pure Ice - Quality Coal

Phone 6861

Cherryville, North Carolina

Compliments of

DAN DICIACCIO'S

CASH SUPERETTE

Route 2

Vale, North Carolina

HELEN JENK'S

BEAUTY SHOP

"Your Loveliness Is My Business"

Phone RE5-5924

Vale, North Carolina

Letherman's

GROCERY

Shell Gas - Oil

ANNIE LEATHERMAN

Vale, North Carolina

W. C. WILLIS

PLUMBING

"Call Us for Your Next Job"

Phone RE5-8903

Vale, North Carolina

Compliments of

FLAY GIN

BOYT BAXTER

Route 1

Cherryville, North Carolina

Compliments of

C. G. BINGHAM

Intersection No.'s 10 - 18

Route 1

Vale, North Carolina

Compliments of

E. I. SAIN

GENERAL MERCHANDISE

Goodyear Tires and Tubes

Intersection No.'s 10 - 18
Route 1
Vale, North Carolina

J. RAY BEAM'S

GENERAL MERCHANDISE

Gulf Gas and Oil

Phone 5494

Cherryville, North Carolina

Compliments of

Peggy's

BEAUTY SHOP

"We Curl Up and Dye for You"

Vale, North Carolina

Compliments of

BIGGERS BROTHERS

Wholesale Dealers
in
General Produce

Charlotte, North Carolina

J. M. Peeler & Son

Feed - Seed

Fertilizer - Poultry

Lincolnton, North Carolina

Compliments of

ANTHONY BROTHERS

Groceries - Meats

Gas - Oil

"One Stop Service"

Cherryville, North Carolina

JAMES WHOLESALE

"Complete Merchant Service"

20 2nd Street Place, South East

Hickory, North Carolina

GOODIN-BURRIS

FURNITURE

"We Outfit the Home"

Lincolnton, North Carolina

KEEVER & RAMSEUR

Bicycles and Sewing Machines

50 Years of Service

Lincolnton, North Carolina

LUTZ-YELTON

TRUCK - TRACTOR CO.

Farmall Tractors

Shelby, North Carolina

Compliments of

Royster

OIL CO.

Shelby, North Carolina

Compliments of

D. A. BEAM INC.

SEEDS AND SUPER GRO.

Fertilizer

Shelby, North Carolina

Compliments of

Conner

FURNITURE COMPANY

"Let Us Dress Up Your Home"

Lincolnton, North Carolina

J. C. WEHUNT & SONS

GENERAL MERCHANDISE

Cotton Ginning

Route 1
Cherryville, North Carolina

Compliments of

Indian Creek

GIN

Route 2

Vale, North Carolina

Compliments of

COBLE

DAIRY PRODUCTS INC.

Lincolnton, North Carolina

THE EAGLE

"The Home of Good Printing"

118 West Main Street

Cherryville, North Carolina

Compliments of

ALLRAN'S

FLOWER SHOP

"Flowers for Every Purpose"

Phone 4091

Cherryville, North Carolina

Prescriptions Our Specialty

HOUSER

DRUG COMPANY

Phone 6011

Cherryville, North Carolina

THE NEW

GOLDINER'S

DEPT. STORE

"Smartest Fashions in Town"

Cherryville, North Carolina

SHAKE

SHOP

Sandwiches - Ice Cream -
Soft Drinks
Owner, MRS. DEWEY HARTMAN
Phone 9176-505
Church Street
Cherryville, North Carolina

FERGUSON

HARDWARE COMPANY

General Hardware
Paints - Sporting Goods

Cherryville, North Carolina

PEEBLES-
HARLEY CO.

"Most For Your Money"

Phone 9297

Cherryville, North Carolina

Compliments of

GUY'S

CLOTHING STORE

"A Good Place to Trade"

Cherryville, North Carolina

PEOPLE'S

BARBER SHOP

ED CHAPMAN - DAVE McGINNIS
HOWARD HENKLE - GERALD BAXTER

Proprietor, L. L. McGINNIS

Cherryville, North Carolina

HOMESLEY

CHEVROLET CO., INC.
Since 1931

Homesley Super
Service Station

Phone 6871

Cherryville, North Carolina

Compliments of

BELK-
MATTHEWS

COMPANY

Cherryville, North Carolina

ROY & TROY

GROCERY MARKET

"The Most of the Best for
the Least"

Phone 6872

Cherryville, North Carolina

Compliments of

ALLEN

DRUG COMPANY

The Rexall Store

Cherryville, North Carolina

HELMS'

STORE

General Merchandise

Highway 274

Cherryville, North Carolina

DELLINGER'S

JEWEL SHOP

"Gifts for All Occasions"

Good Luck and Best Wishes to

the Senior Class.

Phone 9109
Cherryville, North Carolina

CITY

LOAN & FINANCE CORP.

Confidential Loans $10. and up
213 East Main Street
Phone 6650

Cherryville, North Carolina

DIXIE

LUMBER CO.

Builders and Contractors - Phone 6512-9231

Cherryville, North Carolina

MAUNEY

GIN & FEED CO.

Cotton Ginners

Feed - Seed

MARVIN MITCHEM - Manager - Phone 9262

Cherryville, North Carolina

CHERRY

MOTORS

Chrysler -- Plymouth

General Electric Appliances

D. F. BEAM

Phone 6832

Cherryville, North Carolina

Compliments of

K. B. BEAM

"SERVICE INSURANCE AGENCY, INC."

Phone 6851

Cherryville, North Carolina

HOWELL

MANUFACTURING CO.

"Best Wishes to the Senior Class"

Cherryville, North Carolina

Compliments of

NUWAY

SPINNING COMPANY

INC.

"Fine Combed Yarns"

Cherryville, North Carolina

RHODES-CASHION

FURNITURE

"Furnishings for Your Home"

Telephone RE-5-7362

Lincolnton, North Carolina

HOYLE

MOTOR COMPANY INC.

East Main Street - Phone RE-5-8091

Lincolnton, North Carolina

Compliments of

CHERRYVILLE NATIONAL BANK

"A Complete Banking Service"

Cherryville, North Carolina

CARLTON

YARN MILLS

INC.

"Fine Combed Yarns"

Cherryville, North Carolina

LINCOLN

FROZEN FOODS INC.

"Freezing is the Best Method for Preserving Food"

Phone RE-5-7241

Lincolnton, North Carolina

ABERNETHY

EQUIPMENT CO.

Hardware and Plumbing Supplies

Day Phone RE-5-5231

Night RE-5-5556

Charlotte Highway

Lincolnton, North Carolina

Compliments of

ABERNETHY -SHUFORD

FURNITURE CO.

Phone RE-5-2221

We Service Everything We Sell

Boger City

PLAZA

GRILL

"A Place of Fine Foods"

Lincolnton, North Carolina

CREAMLAND

GRILL

"Curb Service of Fine Foods"

Lincolnton, North Carolina

"TED'S HILLTOP GRILL"

The best in:
Sandwiches, Milk Shakes, Chicken, French Fries, Ice Cream, Shrimp, Pork Chops, Onions and Potatoes.

Located in Cornwell Printing Co.
One mile from Lincolnton on the Cherryville Hwy. #150.

Open 7 Days A week: Latest Records
MRS. CLARICE BROOME, Manager

HENRY SAINE

Groceries--Fresh Meats - Feeds

"We Deliver"

Phone RE-5-5461

Lincolnton, North Carolina

TURNER'S

STORE, INC.

"The Friendly Store"

119 East Main Street

Lincolnton, North Carolina

FARMERS & BUILDERS
SUPPLY CO., INC.

John Deere Tractors
Farm Equipment
Fertilizers and Feed

North Poplar Street
Phone RE-5-7331

Lincolnton, North Carolina

Compliments of

ECONOMY
AUTO SUPPLY

Goodrich Tires and Batteries

105 East Main
Phone RE-5-5141

Lincolnton, North Carolina

KINGS
OFFICE SUPPLY

School Supplies
Books - Gifts
Stationery

124 East Main Street
Phone RE-5-5459

Lincolnton, North Carolina

SUPERIOR
LOAN AND FINANCE CO.

Phone RE-5-8322

116 N. East Court Square

Lincolnton, North Carolina

LINCOLN
LAUNDRY

"One Call does it All"
Phone RE-5-2543

1220 East Main Street

Lincolnton, North Carolina

Compliments of

DIXIE
GROCERY COMPANY, INC.

Wholesale Grocers

Lincolnton, North Carolina

HEAFNER
TIRE & MOTOR CO.

New and Used Tires
Recapping

820 East Main Street
Phone RE-5-7251

Lincolnton, North Carolina

WILLIS
MOTOR CO.

Quality Used Cars

Phone RE-5-8391

Lincolnton, North Carolina

TAYLOR-MADE
YEARBOOKS